BANK CLEARINGS
In City During Week Ending September 27
$576,725.23

The Upland News

45 CARS
Citrus Fruit Shipped From District During
Week Ending Sept. 27

VOL. XXXVI. UPLAND, CALIFORNIA, TUESDAY, SEPTEMBER 30, 1930.—4 PAGES NO. 41.

COUNTY VETERANS TO MEET HERE FOR ANNUAL ELECTION

Floyde Atwood Will Preside For Last Time Over Council Oct. 14

MRS. EARL MARSH LEAVES

Work Started on County Rest Home; Upland To Build Cottage

Representatives of every American Legion post in the county are expected at the meeting of the Legion county council here October 14, and a feature of the meeting will be election of officers.

Floyde Atwood, who has served efficiently as president during the year, will preside for the last time.

Several ex-service men's problems will be up for discussion and accomplishments of the state department convention will be considered.

It is likely that some of the new state Legion officials will be present.

One of the projects to be considered by the group will be the rest camp at Victorville. First of the group of cabins to be built by the Legion in the rest camp is up, being constructed by the Redlands post.

Upland post is to construct a cabin and a committee is working at present on the plans for the structure. It is reported that 26 per cent of the tubercular veterans of the world war are now in California.

Also of interest in the local legion circles is the departure tonight of Mrs. Earl E. Marsh for Boston, where she will attend the national American Legion Auxiliary convention. The delegates' special will stop at the Southern Pacific station in Ontario.

John D. Howe, who is already in the east, will also be at the convention.

SECURITY BENEFIT PLANS CAMPAIGN

Local Council Enters Contest to Entertain Officials; Dinner Given

An open meeting and banquet was held Saturday night by Euclid Council No. 3894, Security Benefit association, in the I.O.O.F. hall, Ontario, with about 50 of the Upland and Ontario members present.

A fried rabbit dinner was served at 6:30, the tables being prettily decorated with bright garden flowers and greenery. The committee in charge of the dinner included Mrs. Esther Wheatley, Mrs. Goldie Wright and Mrs. Alberta Wheatley.

A regular meeting was held following the dinner, the president, H. A. Peters, presiding. Among the business matters considered was the planning for the joint installation of officers to be held in San Bernardino Thursday night, the Ontario-Upland council, the Riverside council and two councils in San Bernardino participating.

A membership campaign is to be conducted by the councils in the district, according to a plan outlined by Mrs. Glendora Mayer, district manager of San Bernardino, who was present and told of the proposed visit here in January of two national officers from Topeka, Kan.

The council that secures the greatest number of new members will be honored by being selected as the host council at a meeting at which the national officers will be guests and will show pictures of the Security Benefit home and hospital in Topeka. Euclid council is entering enthusiastically into the competition.

At the close of the meeting on Saturday night, the usual dance was enjoyed, William Wilding's orchestra furnishing the music.

Herbert Hall Is Etiwanda Agent

ETIWANDA, Sept. 30.—Herbert Hall of Upland is now in charge here as freight and passenger agent for the Pacific Electric company. Mr. Brock has been here as supply since J. B. Burch was transferred from Etiwanda to Corona early in the summer.

Mr. Hall is looking for a residence and will move his family here.

VILLAGE GOSSIP
By the Mayor

It's a hard, hard life. The toughest thing about running a drug store is the fact that it sort of runs you.

About the time when Old Doc Huxtable retreats to the reception parlors to interview new arrivals and worry about what we are going to use for money with which to pay the bills, that's the psychological moment when I would like to duck out and escape the entangling skeins of business.

Thus my undernourished partner frustrates my secret plans of discussing the world series possibilities with some old crony who is also itching for an excuse to quit work and air his views.

When you've lost the first blush of youth, it seems to be easier and more desirable to tell how to do it than to give the world an active demonstration.

The St. Louis Cards are singing:

"Come, Come, Come and make eyes with me
Under the Anheuser Busch.
Come, Come, Drink some Budweis with me,
Under the Anheuser Busch."

But Philadelphia is an old Quaker town and the Athletics—ignoring Busches—may still prefer to sit on top of the world.

Cheerfully yours, till Philadelphia Phalters or St. Louis Slips.

—HIZ'ONNER

GUESTS GATHER TO HONOR AGED WOMAN

Mr. and Mrs. Jack Cunningham Entertain at Party For His Grandmother

In the presence of eight grandchildren and 10 great-grandchildren, Mrs. Mary Cunningham of Redlands was honored Sunday at the home of Mr. and Mrs. Jack Cunningham, 2214 Laurel avenue.

It was the Redlands woman's 73 birthday anniversary and her relatives gathered here to assist her in the celebration and wish her continued joy in the advancing years.

The guests included Mr. and Mrs. Leslie Cunningham and two children of Glendale; Clyde Cunningham and daughter, Los Angeles; Kenneth Cunningham and two children, Perris; Leonard Kirkpatrick and two children, Romaland; Mrs. Bruce Eaton and son, San Gabriel; Bill Bullock, Los Angeles; Hamilton McGregor, Los Angeles; Miss Margery Winters, Los Angeles, and Betty and Jack Cunningham of Upland.

Chevrolet Program On Air October 5

The first of the "Chevrolet Chronicles,' with Captain Albert P. Baston of the Fifth Marines describing those stirring events in Chateau Thierry back in 1918, which brought him the Distinguished Service Cross, the Croix de Guerre and the Naval Cross, will go on the air locally from station KHJ on October 5, at 9 p. m.

The program is sponsored by local Chevrolet dealers, and is the first of a series of weekly broadcasts from this station featuring America's great martial figures, most of whom wear the highest honors within the power of the government to grant for valorous deeds in action. The "Chronicles" are being broadcast nationally through more than a hundred radio stations.

Kindergarten Given Encouraging Start

Although the kindergarten bungalow at the Alta Loma school has not been completed as was at first planned, yet the new department of the school was opened on scheduled time, the classes being held in the school auditorium.

There are 12 children enrolled in the kindergarten class and under the direction of Miss Winifred Mallows the work is moving along very satisfactorily. All phases of kindergarten work are given and just now the children are fascinated with lessons in painting. So interesting is the work proving that the older children come in to watch.

CITRUS OFFICIAL NEAR DEATH AFTER TRAFFIC ACCIDENT

Frank Scott Suffers Basal Fracture of Skull in Saturday Crash

C. W. HALL IS ALSO HURT

Woodbridge Named Manager of Cooperative Concern; Plan Outlined

F. M. Scott, manager of the Cooperative Fumigation and Supply company, is in the San Antonio Community hospital today in a semi-conscious condition, suffering with a basal fracture of the skull.

His injury came as the result of an auto accident at Fourth street and San Antonio avenue, Ontario, early Saturday afternoon, when the machine in which he was riding collided with a heavily loaded truck.

Charles W. Hall, assistant manager of the company, was driving south on San Antonio a commercial body truck, with Mr. Scott as a passenger. At the intersection a truck, going east on Fourth, loaded with hot paving gravel, loomed up. Efforts were made to avoid the crash, Mr. Hall turning his machine east. As their car was hit, both Mr. Scott and Mr. Hall were thrown to the ground. Since the accident and until late yesterday afternoon Mr. Scott was unconscious. The first sign of improvement came when he recognized his wife as she went to his room yesterday.

Mr. Hall was discharged from the hospital after being treated for bruises and cuts on the face and other parts of his body.

The loaded truck was owned by the Mason Brothers Trucking company, Culver City.

T. R. Woodbridge has been made temporary manager and secretary of the company, pending Mr. Scott's recovery. Mr. Hall, who lives at 468 East Tenth street, Upland, will handle the night calls for the company members and asked all who wanted assistance to telephone him at Upland 513-J.

"I want to thank the citrus growers and the public in general for the assistance they have given us since the accident," Mr. Hall said. He emphasized his desire to extend his words of appreciation to the stockholders and others for the aid given Mr. Scott and himself.

Directors of the company met yesterday morning and arranged to handle the affairs, with Mr. Woodbridge being appointed, an office girl employed, and arrangements made for Mr. Hall to handle the night calls.

Mennonites To Hear Speakers Wednesday

Two meetings of special interest to members of the Mennonite church and other local people will be held in the church Wednesday, when Rev. and Mrs. Frank Manning of the Los Angeles church, will speak. Mrs. Manning will speak in the afternoon at the meeting of the missionary society. Rev. Manning will speak in the evening at 7:30 o'clock.

Rev. A. J. Neuenschwander, pastor of the church, said that within a few days after the meetings here, the couple will go to Africa as missionaries. He urged all that could possibly attend be present.

Neighbors Woodcraft Will Meet Wednesday

Upland Council No. 899, Neighbors of Woodcraft, will hold a regular meeting Wednesday night, beginning promptly at 7:30, at the Upland Woman's clubhouse.

Following the lodge meeting there will be dancing and all members and their invited friends may participate.

The entertainment committee includes C. R. Smoke, Jack Ison and Artie Haltom.

Sportsmen Will Aim For Ducks Tomorrow

Some ducks will fly for the last time today. Tomorrow is the opening of the season and many local gunners are anticipating a prosperous season.

In Imperial valley and in the Bakersfield territory the wild game is reported to be more numerous than ever. Several parties of local men are planning to invade the regions early in the morning.

Methodist Choir Elects Officers; Mrs. Dundas Named

Mrs. W. M. Dundas is the new president of the choir of the Upland Methodist church, her selection having been made at a business meeting of the organization which followed the regular choir practice held at the church on Thursday night. Other officers are: Ralph Wilsie, vice-president; Janet Davis, secretary-treasurer, and Francis Wilson, librarian. Mrs. Ralph J. Wilson is director of the choir.

A social hour followed the business meeting and refreshments were served to the more than 30 members and guests present.

Of particular interest during the social hour was the narrative of her travels given by Miss Edith Knoles, who with members of her family toured Europe this summer.

Miss Knoles told of her visit in Oberammergau, where she witnessed the Passion Play, one of the most impressive events of the tour, and described the journeyings of her party through the various countries they visited.

DATE IS SET FOR PAGEANT IN 1931

September 9 Set Aside by State Chamber in Fiesta Programs

September 9—Admission day in 1931, has been set aside as the date for the presentation here of the second Pioneer Pilgrimage by the state chamber of commerce in outlining 365 programs during 1931.

Next year will be "fiesta year," with plans being made by the state organization, with local chambers in the various cities to have some special program, entertainment, or fiesta every day.

In a meeting with the state chamber officials in Los Angeles Friday, Clair E. Kirk, secretary of the Upland chamber, secured September 9 as the date for the local event. The only other special events in the state on Admission day will be a grape festival at Escondido, and a similar festival in Ventura. The state organization will aid the local event with publicity.

Each city is also expected to conduct a letter writing contest on the subject of why easterners should come to California in 1931.

The state organization has suggested that the contests start 90 days before the special event and end 60 days later. A prize is to be given for the best letter in the state.

Mr. Kirk and Glenn M. Atwood, president of the chamber, attended a meeting of the Southern California Association of Commercial Secretaries in Long Beach on Saturday.

Rotarians Hear Talk On Code of Ethics

Characterizing the Rotarian code of ethics as one of the gems of American literature, Dr Merton Hill, principal of Chaffey union high school and junior college, stated in substance that any man who lived up to that code will be an ideal citizen and Christian. Dr. Hill dwelt at some length upon the various objects enumerated in the code at the noon luncheon at The Sycamores today. Other organizations have used this code as a model from which to draw their codes, said Dr. Hill, who gave a talk which L. R. Bradley, past president of the club and chairman of today's program, stated was the best he had ever heard at a Rotary meeting of any kind. The speaker also gave instances showing the influence of Rotary throughout the world and his talk was greatly enjoyed by those privileged to be present.

School Census To Be Started Monday

In compliance with state laws, which require a school census to be taken each three years, the Upland school board is arranging to put census enumerators in the local field Monday, Oct. 6, to list the age of every child under 18 years old.

This notice is given to acquaint parents with the ruling so that they may understand the reason for quiries from seemingly over-inquisitive persons who will call at the homes.

Mrs. Strange motored with friends to Los Angeles, Saturday.

Women's Hospital Auxiliary Plans Opening Meeting

Amendment No. 6 on the November election ballot, a matter that is of much interest to all concerned in the welfare of community hospitals, will be discussed by prominent speakers at the open-in meeting on Oct. 27 for the winter season of the San Antonio Community Hospital Auxiliary. Amendment No. 6 provides for the exemption from taxation of non-profit hospitals and the discussion of the proposed amendment which is to be voted on in November is of particular interest to supporters of San Antonio Community hospital.

The auxiliary meeting on Oct 27 will mark the renewal of the activities carried on by the women of the organization and all members of the auxiliary are requested to keep in mind the date of the meeting.

The place and hour of meeting will be announced later.

POSTAL BUSINESS BOOMS THIS MONTH

14 Per Cent Gain Experienced Over Year Ago; Quarter Better

Business at the Upland postoffice is booming.

With the close of September today, an increase of 14 per cent in receipts over the same month a year ago is noted by L. N. Kirk, postmaster.

The third quarter of the year also closes today and the combined increase for the three months over the same period a year ago is 5 per cent.

The 14 per cent gain this month comes in the form of receipts through the windows of Uncle Sam's local headquarters, and it is an indication of a more free expenditure of money.

Almost every month is a better month than the same period a year ago for the postal force, but September's record is a mark that has seldom before been reached.

Life of Lon Chaney Related at Meeting

Life of Lon Chaney was the subject of a craft talk by George Hazelgrove at the meeting of the Upland 20-30 club in The Sycamores last night. Milford Beutler, who attended the College of the Pacific for a course in aviation, spoke of the college and told of "avigation," and other features in flying.

Bringing another honor to the club, was the announcement that Ernest Tweed Stone had been made a member of the grievance and good will committee in the club's international organization. Ralph Sage is district president, recently elected at the state convention, and he will preside over the district meeting to be held in Fullerton October 18.

Guests at the meeting last night were Willard Dettweiler and Wayne Kelley of Upland, and Ralph Scott of Ontario.

Uplanders Attend Picnic of Pioneers

Mr. and Mrs. A. N. Monroe were among the large number of pioneers from over the valley who attended the annual pioneer picnic in Ganesha park, Pomona, Saturday and they report a particularly enjoyable gathering.

Mr. Monroe has been in California since 1882, being classed among the real pioneers, while Mrs. Monroe has lived here since 1910.

The Pioneer society of San Bernardino, led by John Brown, Jr., put on a lively program and a splendid address was made by the Rev. Frank Dowling, the first pastor the Pomona Christian church, his theme being early California history.

There was a large attendance at the picnic and the day was a very successful one.

J. C. Watkins Buys Fred Margerum Home

J. C. Watkins of Ontario has purchased from Fred Margerum his home 560 Second avenue and with his family has taken possession of his new property.

Mr. Margerum and family have moved to their ranch home on West J street, Ontario.

Mr. Watkins formerly was proprietor of a grocery store at State and Vine, Ontario.

BURGLARS TURN ON LIGHTS AS DUNDAS HOUSE RANSACKED

Men's Wearing Apparel, Radio and Rug Included in Sunday Loot

CLEWS ARE LACKING

Bold Intruders Make Way in Truck With Many Household Items

Temporary absence from their home, 1304 North Grove avenue, Sunday night, caused Mr. and Mrs. W. M. Dundas a loss amounting to around $300 and today officers from the sheriff's office and members of the Upland and Ontario police force are seeking clews as to the identity of burglars who ransacked the Dundas home while the family was attending service at the Upland Methodist church.

Upon reaching home after the church service, the family found all lights turned on in the house but the intruders had fled. The house gave evidence of having been thoroughly ransacked and furniture, clothing and other valuable articles were missing.

Police were immediately notified, but no clew could be found to aid in tracing the burglars. Entry was made through a window after the screen had been cut, but the thieves had left through a door.

Ignoring all jewelry and silverware, the burglars centered their attention on furniture and men's clothing and another unusual feature of the robbery was the fact that the bold intruders operated in the full light of all the electric lamps.

Perhaps the most valuable of the articles taken was a radio. Included in the loot were a typewriter, a camera, 9x12 rug, two men's tweed suits, three sweaters, a leather coat, a number of shirts, 15 pairs of sox, a pair of white flannel trousers, five pairs of shoes, a dark army blanket, two comforters, a bedspread, three davenport cushions, and a pen and pencil set.

Humane Society Gets Deputy Appointment

The San Bernardino County Humane society, which operates in all sections of the county, has recently succeeded in having their representative, Mr. Feather, recently of Lincoln, Neb., made deputy humane officer, the appointment being made by Sheriff Shay, according to an announcement made following a meeting last week of the society in San Bernardino.

Deputy Feather is an expert in the use of the hypodermic as a means of painlessly dispatching animals and since the city of San Bernardino has adopted and is enforcing a stringent stray dog ordinance, the Humane society is just now centering its attention on efforts to have the hypodermic method used in doing away with the unwanted dogs.

Earl Dority Honors Mother With Party

Earl Dority planned a surprise Saturday evening for his mother, Mrs. Blanche O'Neil, who lives with him and cares for his infant son, the occasion being her birthday anniversary.

She received numerous presents, among them a handsome birthday cake, which was later served with ice cream to the guests. Those invited to spend the evening with Mrs. O'Neil were Mr. and Mrs. W. E. Estes, Mr. and Mrs. A. C. Smithburn, Mr. and Mrs. Lester Bennett and two children of Alta Loma, and Mrs. John Estes of Ontario.

Local Man Held on Delinquency Charge

Dr. C. P. Mengle, local optometrist, is today charged with contributing to the delinquency of a minor and when he appeared before Judge George R. Crane yesterday afternoon, his bail was fixed at $1,000. He pleaded not guilty to the charge, but the trial date has not been set.

Edith Hoover signed the complaint against Dr. Mengle and in the document he is charged with contributing to the delinquency of Frances Hoover, 18 years of age. It is also stated in the complaint that the girl is about to become a mother.

Anniversary Event At Chaffey Planned

Twentieth anniversary of the founding of the Chaffey Union high school district, dedication of the new Chaffey junior college building and the Chaffey junior farm center fair will be three events combined into one big educational celebration on the Chaffey campus in May, 1931.

Chaffey board of education has started plans for the event which will recall the start of the district in 1911 and mark the completion of the first unit of the building in the enlarged educational system.

Dr. Merton E. Hill, principal said today that speakers of outstanding reputation will be invited. Impressive dedicatory ceremonies are planned. The junior farm fair will be of larger proportions than ever. Many efforts will be directed toward the end of making the celebration an event to properly depict the growth of the district, to portray the scope of educational opportunities offered throughout the Chaffey system and on the campus and to fittingly mark the inauguration of the junior college in its own building.

Definite date for the educational celebration has not been set.

In May, 1911, the Upland high school district and the Ontario high school district were merged. From 1918 to 1922, eight additional districts joined the original union. In 1916 the junior college was established. The evening high school was founded in 1918. In 1921, the continuation school was started.

Such, in brief, is the story of the development of the Chaffey institutions. Parents, eager to give their children the best in education, have moved to the Upland-Ontario territory. By necessity and through the desire of Dr. Hill and the board to give the best, the institution has greatly expanded.

Students flocked to the school in increasing numbers. The buildings were crowded. After long negotiations, the new college building is on its way.

And today, the present members of the board and Dr. Hill are planning to properly celebrate 20 years of educational progress and to bring together leading educators to mingle with the Chaffey students, present and former.

Newspaperman Aids Trade Even Though He Is On Vacation

He came to California for a vacation, to enjoy the lovely climate of this golden state—and to get away from the daily newspaper grind.

He has been busy, however, since coming here and keeping other folks busy. And more than that, here he is filling up the newspaper again.

James P. Casey, said to be an official on an Ogden, Utah, paper, was arrested on an intoxication charge in Ontario yesterday afternoon, and after paying a fine of $25 was released—about 4 o'clock.

He came to Upland and spent the night here—behind the bars of the city jail on the same charge. This morning he was fined $30. He didn't say where his destination was in leaving the city.

T. R. Wisdom, Pomona, Russell Wagenseller, Los Angeles, and Robert Lowtner, Los Angeles, were arrested on charges of disturbing the peace, Sunday at Camp Baldy. The trio pleaded not guilty, with trials to be held soon.

Antonio Flores, Guasti, faces the charge of assault with a deadly weapon, as the result of an altercation with Miguel Augilar, a Mexican grape picker, also of Guasti. It is charged that Flores stabbed Augilar during a fight last Saturday.

FIRST RAINFALL OF SEASON IS .06

Light Shower Recorded Monday; Records by Month Last Season

The first rainfall of the 1930-31 season came Monday when .06 of an inch was recorded by the official gauge kept by J. R. Johnston at Twenty-second street.

This light precipitation goes on the September record and is .42 of an inch behind the September record for last year. However, for the past several years September has been rainless.

It will be of interest to those who follow the rainfall record to note the rainfall by months for the past season. Mr. Johnston's record reads: July and August, blank; September, .48; October, .03; November and December, blank; January, 7.84; February, 1.04; March, 4.49; April, 1.91; May, 2.95; June, blank. Total for the season, 18.74.

Ministers Gather at Camp Baldy in Two-Day Session

With ministers present from 44 of the 50 Methodist Episcopal churches in the Pasadena district, the two days' ministerial conference held at Camp Baldy was brought to a close Saturday afternoon. Dr. Charles F. Seitter, superintendent of the Pasadena district, and formerly pastor of the First Methodist church in Ontario, presided at the several sessions which were held during the two days, and among the subjects discussed were home religion, evangelism, missions, religious education, etc.

The principal addresses were made by Dr. E. E. Helms, pastor of the First M. E. church of Los Angeles, who opened the conference with a discourse on "Personal Evangelism," a round table discussion following; Dr. Carl Knopf, of the faculty of the University of Southern California, who conducted a series of Bible studies, and Bishop Charles Wesley Burns of San Francisco, who closed the conference with an inspiring address on "Motivation of the Apostles."

Dr. James A. Stavely, pastor of the local Methodist church, attended the conference from Upland.

WALTONIANS STUDY CHANGE IN NAME

Re-organization of Council Is Considered at Meeting in Colton

It will be "Southern California Council Izaak Walton league," instead of the Orange Belt council if a proposal made at the meeting of the Orange Belt council of the group in Colton last night is approved by all the chapters in the state.

Meeting place for the council will also be The Sycamores if the new by-laws are sanctioned by the membership.

The new organization also calls for the establishment of other councils throughout the southland, bringing the various chapters in a district together for unified action.

Dave Vasbinder, president of the Orange Belt council, was in charge of the meeting, and several others from Upland were also present. The proposed by-laws are to be submitted to each chapter for approval and if the plan meets with unanimous sanction, the changes will be made. The Southern California council meetings are to be held here, under the plan, during "every odd month."

Attention was also directed to the measure that will appear as No. 11 on the November ballot. This initiative amendment calls for a re-organization in the fish and game commission, with the members to be appointed for their abilities to handle the natural resources by the governor, and the commission will have power to make regulations to conserve the resources. The league is one of the strong organizations sponsoring the measure. A representative of the Auto Club of Southern California was at the meeting and he was quoted as saying that his organization was in favor of the amendment.

Otto Pautz and Frank Myer motored to San Clemente early Sunday morning for deep sea fishing. They found no fishing boat, so drove to Newport and succeeded in making a fine catch of mackerel, enough to provide a number of College Heights folks and themselves.

The Upland News

Established in 1894
170 Second Avenue—Phone 29

Published Every Tuesday and Friday at Upland, California, by
HARRY M. GUY, Editor and Publisher
VERNON V. PAINE, Manager

Subscription Rate $2 Per Year

Entered at the Upland, California, postoffice as second class mail matter.

Support Amendment No. 21

Amendment No. 21 to the constitution of the State of California is a matter that should have the enthusiastic support of every citizen of San Bernardino county at the polls in November. This measure provides for the reimbursement of counties for the loss of revenues sustained by the withdrawal from local taxation of public utility operative property taxed for state purposes.

The change of taxation methods from direct county taxation on operative property to state taxation was made in 1911, and in effect established a dual system of taxation and eliminated the counties from receiving returns from public utility holdings they support annually at a tremendous cost.

In other words, the funds derived from taxation on operative property have been turned into the state treasury, where once they went to individual counties. The amendment authorizes the legislature (both houses of which unanimously approved it) to provide for a refund.

No additional burden is placed on any county by the passage of Amendment No. 21. Approval of the Amendment by the voters merely permits the county that has lost revenue by reason of the taxation for state purposes to be reimbursed. Each county's share in the reimbursement will be based upon the amount of operative property within its boundaries.

—o—

A total of 656,832 tourists from other states arrived in California by motor car alone from Jan. 1 to Aug. 31 of this year. Accurate check at 25 inspection stations at the state's borders by the California Department of Agriculture shows 391,373 tourists in 140,451 autos arrived during May, June, July and August, a 4.7 per cent increase over the same months last year. July marked the peak of arrivals, 115,645 motor tourists arriving that month; August ranking second with 106,633, and June third with 104,398. The figures, of course, do not include Californians returning to the state.

Notes of Society

New Sections Planned For Club Members

Responding to requests of members, the Upland Woman's club will institute two new sections when the club year opens in October. An arts and craft section will meet the first Monday of each month at 2 p. m., under the leadership of Mrs. Herman Hess, who has already secured a number of women to assist her in teaching some of the crafts, among them being Miss Phyllis Marshall, hooked rugs; Mrs. L. E. Moser, braided rugs; Mrs. John G. Anderson, knitting; Mrs. Jay Rogers, fancy quilts, and Mrs. Mabel Mengle, lamp shades. Gifts for Christmas will be specialized on during the months preceeding the holidays.

A card section will be formed to meet the third Tuesday of each month except December, under the leadership of Mrs. W. H. Tuttle, who will be assisted by Mrs. Nora M. Eells, Mrs. W. S. Avery, Mrs. Ben H. Strother, Mrs. W. C. Crane and Mrs. C. W. Hawks. Informal groups will meet on these days to enjoy a game of cards and have a social time. Inexpensive prizes will be given and light refreshments served. At times through the year the Play committee will put on one-act plays in connection with these section meetings.

The program committee have completed their plans for the year, each committee member having charge of one meeting. The president, Mrs. Una R. Winter, will act as general chairman and will be assisted by Mrs. Geo. S. Foster, Mrs. J. E. Sargent, Mrs. George Gregg, Mrs. R. C. Norton, Mrs. William Atchley, Mrs. R. F. Lemon, Mrs. Hjalmar Anderson, Mrs. Herman Hess, Mrs. W. F. Goodban and Mrs. W. F. Kitchel.

All details are in readiness for the opening of the club season on Oct. 14, and members are looking forward to a successful year.

* * *

Miss Ruth Byer Honored At Linen Shower—

With about 40 relatives and friends uniting in extending the pre-nuptial courtesy, Miss Ruth Byer, whose marriage to Allen Foote will occur next week, was the honor guest at a linen shower given Saturday afternoon by Mrs. Asa O. Wonch and her daughters, Misses Neva, Ellen and Christine Benson, at their home on Eighth avenue.

When the guests had assembled, a pleasant time was spent in playing various puzzle games and conundrums and Mrs. Harold Merchant contributed a vocal solo, "Because."

The large collection of beautiful linen pieces was then presented to Miss Byer, and she and the other guests had the pleasure of inspecting the gifts. The happy afternoon was concluded with the serving of refreshments.

* * *

Family Dinner Given For Relatives From Washington—

A dinner and evening gathering that was practically a family reunion was held Sunday at the home of Mr. and Mrs. F. B. Kuhns on Laurel avenue, the special guests being Mr. Kuhn's grandmother, Mrs. Mary E. Young, of Auburn, Wash., and his uncle, Charles Skinner, of Everett, Wash., the two having come down to place Mr. Skinner's son in Stanford university and motoring on here to visit their relatives, arriving on Saturday.

In addition to Mrs. Young and Mr. Skinner, Mr. and Mrs. Kuhn's dinner guests were Mr. and Mrs. Boyd Kuhns and Mr. and Mrs. Graydon Kuhns of Ontario. Later in the evening other relatives arrived from Pasadena, they being Mr. Kuhn's brother-in-law and sister, Mr. and Mrs. Emmett Ball, and family, and his father, Baker Kuhns.

The Washington visitors expect to remain here for two or three weeks.

* * *

McCorkle Home Scene of Argus Staff Reunion—

One of the most enjoyable social events of the season took place Saturday evening at the home of Mr. and Mrs. Gentry P. McCorkle on Helman avenue, Cucamonga, when they were hosts at a delightful dinner party at which the guests were the members of the Chaffey Argus staff in 1926, those who have since married being accompanied by their wives and husbands.

Lovely roses and orange berries were used in the house and table decorations, the tapers, dainty nut cups and other table appointments being in green. A most delectable four-course dinner was served and the hour spent around the table was a merry one.

Glad to have the opportunity of meeting again in so pleasant a way and eager to talk over the thrilling events of their school days, the former classmates with their advisor and dean, spent the evening in happy reminiscences and made the reunion one long to be remembered.

Those enjoying the hospitality of Mr. and Mrs. McCorkle were Dean J. C. Booth, Miss Mabel Stanofrd, advisor; Mr. and Mrs. H. R. A. McCorkle, Los Angeles; Mr. and Mrs. Arthur Wahl, Los Angeles; Mr. and Mrs. Roy French, Ontario; Mr. and Mrs. Lee Bigley, San Bernardino; Mr. and Mrs. Loraine Loch, Upland; Mr. and Mrs. Everett Chaffey, Hollywood; Mr. and Mrs. George York; Miss Elizabeth Hawkins, University of Southern California; Miss Mary Hill, Long Beach; Miss Rhoda Widmer, Upland; Sam Elder, Alta Loma, and Alfred Williamson, Stanford university.

* * *

San Antonio Chapter, D. A. R. Holds Opening Meeting—

The opening meeting of San Antonio Chapter, D. A. R., was held at the home of Mrs. Roy Newton, West D street, Ontario. The regent, Mrs. Frank L. Allen, presided and extended greetings to the members and guests. She also gave a brief glimpse of important national D. A. R. affairs.

After a short business session and the distribution of the new year books, Mrs. E. W. Henry read a paper on the constitution of the United States. Mrs. Glenn D. Smith told in delightful fashion of a recent visit to the Memorial Continental Hall and the Constitutional Hall in Washington showing several pictures of these places. Mrs. Herbert Bailey told of the "foreign" chapters D. A. R. in Alaska, the Philippines, Hawaii, Cuba, England, France and China. Violin trios were played by Miss Mildred Hansen, Miss Naomi La Berge and Miss Louise Newton, the numbers being: "Traviata" by Verdi, a delightful arrangement of "Love's Old Sweet Song," and selections from Carmen and Lucia. During the social hour refreshments were served by the hostess and her assistants; Mrs. E. A. Bost, Miss Anna Hamilton, Mrs. S. C. Henderson, Mrs. Lillian McClelland, Mrs. F. A. Ross, Mrs. Franklin Roth and Mrs. H. A. Spies.

Modernize your home. Magnolia Building and Loan association will help you do it. 98-tf

Pre-Nuptial Courtesy For Young Couple

Anticipating the approaching marriage of Miss Ruth Byer and Allen Foote, which is to take place on Tuesday, October 7, many friends from both the Brethren in Christ church and Beulah college gathered Friday evening in the large dining hall of the college and participated in a shower of beautiful gifts for the young couple.

Both Miss Byer and Mr. Foote have been closely identified with the church for many years and have been actively interested in the welfare of Beulah college and it was the desire of their scores of friends to express appreciation for their splendid work as well as to extend tokens of personal friendship, that prompted the extending of the pre-nuptial courtesy

Because a very quiet wedding is planned, friends numbering perhaps 150, took advantage of the opportunity to present at the shower what otherwise would have been wedding gifts and many handsome presents were received. Among them, mentioned particularly because of the tribute implied in the source, were a beautiful silver carving set presented by the board of trustees and the faculty of Beulah college and a lovely comforter, the gift of the Chino church. The other gifts presented individually, included many handsome pieces of silver, china and crystal, linen and other valuable household articles that will grace the new home.

When the guests had gathered for the event, a short musical program was given and Miss Byer was then invited to accept and inspect the gifts which were heaped upon a large table. Light refreshments were served and a pleasant social hour enjoyed.

Kapok, 100 per cent, 1 pound net 25 cents. Booth's 5-10-25 cent Store. 40t1

State Law Now Makes Auto Insurance Virtually Compulsory

Don't take a chance when the FARMERS EXCHANGE will insure you at actual cost if you are eligible.

PROTECTED

C. S. KELLEY
18th and Mountain Ave.
Upland, Calif. Phone 8714-J-5

DR. J. S. NATION, D.C.
DR. L. EVA NATION,
ASSISTANT
Office 518 East 10th Street
Phone Upland 560

Stone Funeral Parlor
429 E. Ninth St., Upland
E. Tweed Stone, Director
Mrs. Stone, Lady Assistant
Phone: Upland 34
Cadillac Ambulance Service

WHY PAY MORE!

Rubber Plates	$12.50
Aluminum Plates	25.00
Bridge Work (22K.)	5.00
Porcelain Fillings	2.50
Extractions (painless)	1.00
Cleanings	1.00
X-Rays	1.00

Gas Given
Fully Guaranteed Pyorrhea Successfully Treated
Personal Service—Competent Nurses Always in Attendance
DR. R. KNIGHT Open Evenings
Phone 1033. Under the Clock at Second and Garey, Pomona

Insist On
ATCHLEY'S AYE-ONE
ORANGE BLOSSOM HONEY
Specializing in Beekeepers' Supplies and Honey Cans
WILLIAM ATCHLEY
144 Campus Ave. Phone 626
Upland, Calif.

COATS
of rich fabrics

More pronounced in values! Assortments more lavish than ever. Fabrics of undeniably fine quality and texture.

$59.50 $49.50
$39.50 $25.00

The new Silhouette Coats, flared from the waist, bloused backs, capes and youthful belted styles are highlights of this fine collection.

Black — Brown — Blue — Green — the Favored Fall Shades

Campbell's
READY-TO-WEAR SHOP
239 Second Ave., Upland

A Fall Cleaning for your watch—bring it in *now*!

Summer's dust and dirt creeps underneath the most tightly fitted case—plays havoc with the finest movement! . . . Now is the time to bring in your watch for a thorough cleaning and oiling. We'll also make any necessary adjustments—all for a most reasonable charge . . And while you're here, be sure to see our display of the famous Gruen Guild Watches.

GRUEN WATCHES

G. B. WITMAN
226 2nd Ave., Jeweler-Optometrist

NATIONAL & UNIVERSAL
"SCHEU"
ORCHARD HEATERS

HAVE THE GENUINE
DUNN and SCHEU
EXCLUSIVE PATENT FEATURES
WHICH HAVE TAKEN
ALL THE GUESSWORK
FROM HEATING OPERATIONS

In using these heaters you are not experimenting, you are "playing safe." "Scheu Smokeless Heaters" have been the standard in orchard heating for nearly 20 years.

They now stand supreme as the finest orchard heater equipment that human ingenuity has been able to devise.

MILLIONS IN USE

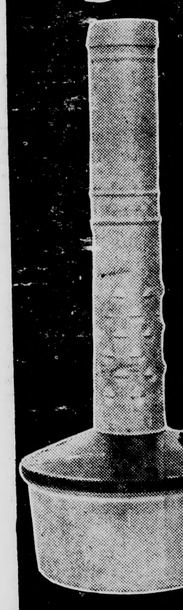

PRICE $2.80
All Galvanized $3.05

PRICE $2.40
All Galvanized $2.70

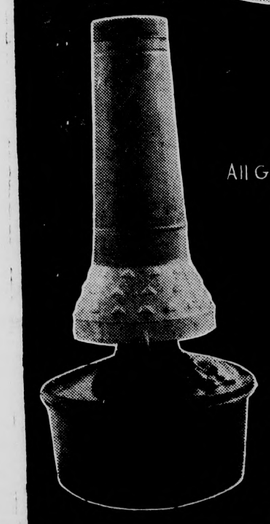

PRICE $2.25
All Galvanized $2.50

The Master Heater of Them All
The Genuine "Scheu" Jumbo Heater Has Not Been Changed Because It Could Not Be Improved
It Stands Supreme
PRICE $3.75
All Galvanized $4.50

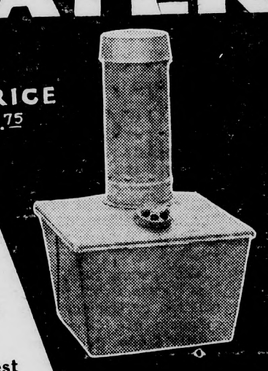

PRICE $1.75

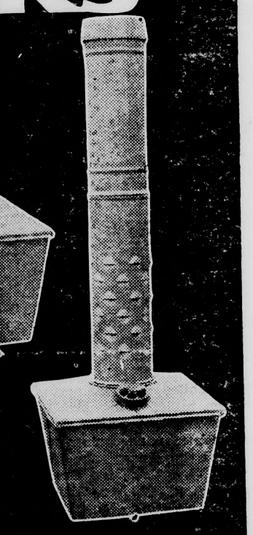

PRICE $2.30

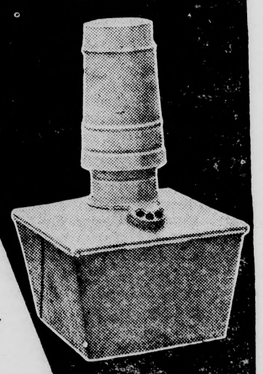

PRICE $1.90

ORCHARD HEATER DEMONSTRATIONS

Any of our representatives will gladly demonstrate to you the tried and proven practicability of any of the National or Universal "Scheu" Smokeless Orchard Heaters. It wil ltake but a few moments to show you conclusively the remarkable performance of these heaters—their low operating cost and high efficiency.

ORDERS

By placing orders at this time you may be able to have your heaters included in a car lot direct to your packing house. Get in touch with your packing house manager or our local agent at once for either placing of orders or demonstration of heaters.

Stock of complete heaters and of all parts on hand at Covina Warehouse at all times.

Write for Descriptive Literature

NATIONAL ORCHARD HEATER CO.
COVINA - - - CALIFORNIA
Eastern Office—9 Clinton St., Chicago, Ill.

Exclusive Distributors of Scheu Smokeless Orchard Heaters Manufactured by The American Can Co. Under SCHEU and DUNN PATENTS

SCHEU SMOKELESS HEATERS
(Trade Mark—Reg. U. S. Pat. Office)

HIGHEST IN VALUE — LOWEST IN COST

H. C. Everetts
SALES AGENT
719 2d Ave., Upland Telephone 653

Local News Briefs

Kapok, 100 per cent, 1 pound net 25 cents. Booth's 5-10-25 cent Store. 40t1

Pepper Tree Cottage, 142 D street, is for rent. Enquire of Mrs. Tracy Morris, 390 Euclid Ave. 41-1

Mrs. Owen Bowman went to Long Beach Sunday to visit her son and daughter-in-law, Mr. and Mrs. Elliott Bowman.

Mr. and Mrs. W. H. Korrell and family of Pasadena were guests Sunday of their relatives, Albert Billington and Mrs. Susan Mehl.

Mrs. N. T. Franklin, 660 Third avenue, has returned from a several week's visit with her sister, Mrs. Leah Thompson, in Long Beach.

Mrs. R. E. Bice and granddaughter, Evelyn Foote, spent Sunday in Los Angeles, visiting Mrs. Bice's daughter, Mrs. J. D. DeHaven.

Lowest Fares Ever Offered—Chicago only $47.50. Others in proportion. For any trip see SOUTHERN PACIFIC AGENTS: C. Whiteley, Phone Upland 12; E. J. Ritter, Phone Ontario 104.

George Foote, receiving foreman for the Upland Lemon Growers association, is spending his vacation in and around Concord, N. H., visiting with his parents and brothers and sisters there. He is expected to return home within a week or ten days.

Mrs. D. A. Curry of Camp Curry, Calif., has been visiting with her son, Foster Curry, and his family at Camp Baldy during the past week. She accompanied Mr. and Mrs. Curry and the twins to Arrowhead lodge last Thursday, attending the hotel convention at that place. She returned to Camp Curry Friday afternoon.

Kapok, 100 per cent, 1 pound net 25 cents. Booth's 5-10-25 cent Store. 40t1

Modernize your home. Magnolia Building and Loan association will help you do it. 98-tf

Mrs. Bodil C. Peterson has returned to her home at 426 Eighth avenue after spending the past two months in Long Beach.

Miss Helen Samuel and Martie Carter witnessed the Hollywood-Sacramento baseball games at Wrigley field in Los Angeles on Sunday.

Herbert Eissenbeiss has purchased from B. L. Decker a house and lot on Ruedy street. Mr. Eissenbeiss will move here from San Bernardino and raise chickens.

Mr. and Mrs. Chris Thudium and their dinner guests, Mr. and Mrs. Roy Thudium and Mrs. Margie Hill of Ontario, and Mrs. Bess Kitson, motored to Riverside on Sunday afternoon.

Word has been received by B. F. Engle of the birth of a daughter to Mr. and Mrs. Charles Engle at Saharsa, India, on August 22. She has been named Mary Lou and weighed 7½ pounds.

Mr. and Mrs. G. A. Hanson, who have been on a tour of several months, will arrive home within a few weeks. A card sent to Upland friends from them carries the comment that they just got out of Peru in time to avoid the revolution.

Miss Alta Hamilton who recently was transferred by the telephone company from the Ontario office to Balboa, is suffering from an attack of rheumatism and is on leave of absence at the home of her father, H. B. Hamilton, on upper Euclid avenue.

Masquerade Costumes for rent, and broken dolls repaired.—The Doll Hospital. Phone Ontario 1434 41-18

Mr. and Mrs. Floyd Wilcox of West Seventh street, spent Sunday as the guests of Mr. and Mrs. H. Bodine of San Gabriel.

Moving pictures of Upland's Pioneer Pageant made by Mrs. Edna Swan of Swannie's Music and Art shop, will soon be given a public showing. Announcement of the date will be made later.

Notwithstanding it was press time, all work in The News office was suspended for five minutes today while Abbott Eugene Paine was given an official welcome to the shop.

Mrs. R. C. Williams left this morning for Moundridge, Kan., where she will spend a few weeks with her relatives, going especially to see her brother, E. W. Rupp, who is in failing health.

Dr. J. S. Nation, D. C., has just completed taking a post graduate course in painless adjustments, which he is using almost exclusively in his treatments. Office 518 E. Tenth St., phone Upland 560. 37-tf

Mr. and Mrs. Luther A. Hayden had as their guests over the week-end Mrs. Hayden's sisters, Mrs. Ruth O'Gara and Mrs. Edna Ford of Hollywood who came up to see the new Hayden twins.

College Heights

Mrs. H. R. Kelly who had a minor operation is recuperating at her home.

Mr. and Mrs. Leo Martin had as their guests for Saturday and Sunday, Mr. and Mrs. Richard Mallett and Mr. and Mrs. J. Sexton, of Santa Monica.

Leo Martin, Sr., is enjoying a vacation.

Miss Lucile Gannon has accepted a position with a drug company in Los Angeles and also will take up a few studies at U. C. L. A.

Betrothal Announcement Is Feature of Dinner Party—

A prettily arranged surprise announcement was the feature of the meeting Friday night of Rowena Circle, auxiliary to the Brotherhood of American Yeomen, when the hosts, Mr. and Mrs. Gus Bergman announced the engagement of their daughter, Lena Mae, to Lawrence Delk, son of Mr. and Mrs. D. M. Delk of Covington, Tenn.

The circle meeting was held at the Bergman home and a contributed dish dinner was served. Mrs. Bergman used lovely lilacs and other flowers on the prettily appointed table, these decorations being complemented with tall lighted candles. The place favors were pink hearts in the center of which were tiny lavender candles tied with blue ribbon and on each heart was a verse directing the curious to look on the reverse side, where, of course, was revealed the happy news, the date of the wedding being given as December. Hearty congratulations and good wishes followed the revelation.

The dinner was followed by a business meeting of the circle, after which a session of card playing was enjoyed.

Participating in the pleasant evening were Mr. and Mrs. Ray Brewster, Mr. and Mrs. Earl Tucker, Mr. and Mrs. Paul Baird, Mrs. Parma Allen, Mrs. Emma Koller, Mrs. Ada Dunwoody, Mrs. Esther Winchenbach, Mrs. J. H. Blair, Lena Mae Bergman, Lawrence Delk, Harry Merrifield and Mr. and Mrs. Bergman.

* * *

Wilson-Krehbiel Wedding Solemnized Here Monday—

The marriage of Margaret Ross Wilson, daughter of Mr. and Mrs. G. M. Wilson of Baseline avenue, Cucamonga to Orville W. Krehbiel of Pomona took place on Monday morning at 10:30 at the First Presbyterian church of Upland. Dr. R. C. Stone officiated and the Episcopal marriage service was used. The attendants were Miss Wava Hively of Alta Loma and Merton Brown of Pomona.

Immediately after the ceremony Mr. and Mrs. Krehbiel left for June Lake and other points in the High Sierras and will be at home after October 15 in Pomona.

The bride wore an ensemble of jasmine green with a corsage of yellow roses and lilies of the valley. Her necklace of gold Florida leaves set with pearls was the one worn by her mother at her wedding.

Mrs. Krehbiel attended Bettie Stuart Institute in Springfield, Illinois, Elliot School for Girls in Los Angeles and is a graduate of Urban Seminary of Santa Monica. Last year she attended Chaffey Junior college where she was a member of the International Spanish club. Mr. Krehbiel is a son of Mr. and Mrs. George J. Krehbiel of Upland. He is a professional commercial photographer and is associated with Frashers, Inc., at Pomona.

* * *

Mrs. Kenneth Hunter Is Guest at Bridge Tea—

Extending a pretty courtesy to Mrs. Kenneth Hunter of Cucamonga, Miss Irene Beattie entertained with a brige tea Saturday afternoon at the home of her parents Mr. and Mrs. W. K. Beattie on East Ninth street.

Colorful zinnias were used as the floral decorations in the living room where guests gathered about the card tables for a session of bridge, the high score prize being won by Mrs. Hunter and the consolation going to Miss Margaret Beattie.

Later in the afternoon tea was served from a daintily appointed table in the dining room, lovely yellow roses and orange tapers furnishing the decorations. Miss Beattie was assisted by her mother, Mrs. Beattie, and her sister, Miss Dorothy Jean Beattie. During the tea hour a lovely guest prize was presented to Mrs. Hunter.

Guests of Miss Beattie were Mrs. Hunter, Miss Gladys Peterson, Miss Louise Henry, Miss Louise Shattuck of Ontario, Miss Ovie Carlyle, Chino, Mrs. J. L. Loch of Upland, Miss Marjorie Beattie of Cucamonga; Mrs. Hayden Collins of Santa Ana and Miss Helen Field of La Habra.

Chaffey Football Games--Past and Future

By Paul Weber

Jaysee Comes Back in 6 to 0 Win Over Fullerton to Show New Form

Coach Bert Heiser's Chaffey Panthers came back after playing a ragged game at Santa Ana last week and tripped the powerful Fullerton J. C. team by a 6 to 0 count. Although the contest was full of penalties caused by overeagerness on the part of both teams, the Panthers showed up much better than in the first contest of the season.

Heavy penalties were inflicted on both teams, Chaffey being penalized 140 yards while Fullerton was set back 90 yards. The first half saw both teams fighting hard. At one time Fullerton had an excellent opportunity to register a touchdown but lacked the punch to put it across.

In the opening quarter Keough dropped a Fullerton punt, which the foe recovered on the Panther's five-yard line. Chaffey's line made a brilliant stand and held the Fullerton boys without gain and took the ball on downs.

Chaffey's score came in the third quarter as a result of a 45-yard run by McKone and the line plunging on the part of Keough. McKone returned the opening kick-off of the second half to the Fullerton 25-yard line on a brilliant run down the sidelines. After receiving a 15-yard penalty, Keough passed to McKone on the Yellowjackets 10-yard line. In two line smashes Keough carried it over for the touchdown.

Both teams battled on even terms for the remainder of the contest with the Panthers holding a slight advantage. The work of Keough, Elrod, Whaley, and McKone was outstanding in the backfield while the entire line showed up much better than the week before.

High School Gridders in New Form as Teams Battle to Tie, 6 to 6

Playing a very consistent brand of football for so early in the season, Coach Muggs Mitchell's Chaffey Tigers battled the Fullerton high school team to a 6 to 6 tie Friday afternoon on the local gridiron in the first practice game of the season.

Fullerton started out like a whirlwind and put over a touchdown in the opening quarter by carrying the ball over half the length of the field on successive downs. During the first period the Tiger line appeared to be slightly nervous and the Fullerton backs went through for large gains. However, at the opening of the second quarter the Chaffey team began to function and Fullerton found it hard to make yardage through the fighting Tiger team.

Led by the open field running and line smashes of Donald Ruth and Jack Sheehan and the ability of Walline at quarter, Chaffey carried the pigskin over for a touchdown in the second quarter to tie the score. Fullerton again threatened in the third period when, after an exchange of punts, they started another drive for the Tiger goal but the Chaffey line held for downs and took possession of the ball. Both teams tied on even terms throughout the first part of the fourth quarter, neither team being able to gain much ground. The Tigers got a break when one of the Fullerton backs fumbled the ball and Warmer, who had been playing an outstanding game in the line, broke through and recovered for Chaffey on Fullerton's 32 yard line. Fullerton, however, got an even break a few plays later. After Sheehan had made 19 yards in two plays, the Tigers lost the ball when Fullerton recovered on a fumble.

Coach Mitchell used his first team to a great extent but a large flock of substitutes got into the fray. Out of the 17 men who played, ten were Upland boys. Gunstream, Williamson, Adams, LaRue, Meek, Brest, Ruth, Bigley, Lichti and Ward are all from Upland and each of them showed up well. In addition the following men saw action: Warmer, Sheehan, Walline, King, Hochever, and Herron.

Jaysee Rests and High School To Play Colton Friday in Practice Tilt

Rest is the program for the junior college football squad this week-end, with no practice game scheduled, while Coach Mitchell will lead his aggregation Friday afternoon in a game with Colton at Colton.

Much encouraged over the showing of their teams in the games last week-end, Coaches Mitchell and Heiser were today on a program of pounding additional polish into the players.

Beulah College

Cletus Naylor, one of the student ministers, preached Sunday at the Brethren in Christ church in Pasadena where he is filling the pastorate during the absence of the regular pastor, Bishop C. C. Burkholder. The latter is on an evangelistic tour in the east where he is holding tent meetings and revival services in Ohio and Pennsylvania.

The revival campaign held annually during the autumn months, will open Wednesday evening, October 1, with Bishop M. G. Engle of Abilene, Kansas as evangelist. The services will continue for two and a half weeks. The public is heartily invited to attend these services.

The noon hour, Friday, September 26, was set aside for fasting and prayer by the faculty and students in behalf of the coming revival meetings. A prevailing spirit of unity made the time profitable for all present.

Sarah K. Wolgemuth spent Sunday with friends in Pasadena.

UPLAND
RIDING ACADEMY
All-day Trips $5.00
First Hour $1; 50c per Hour Thereafter
PHONE UPLAND 35

BLUEBIRD
Registered
DIAMOND RINGS
ARE ENDORSED
by their
OWNERS
Thousands boast of their beauty and perfection. Quality diamonds of full trade-in value. From $25 up.
EDGAR WIGHT,
Treats 'Em Right
Jeweler
135 No. Euclid Ave., Ontario, Calif.

Acme Quality
Paint Week!
Sept. 27th to October 4th
MANY FREE ITEMS
Here Is One:
STEEL DUST PAN
With Purchase of Can of Acme Quality
GRANITE FLOOR ENAMEL
(Rapid Drying)
Special Values
Manker & Benson, Inc.
Home Decorators
242 East Ninth, Upland
Phone 314

Broadcloth
SHIRTS
Men find here the Shirts they want—the kind other men wear.
Broadcloth Shirts
$1.45—$1.95—$3.00
Aratan Shirts—The New Arrow Shirt—$2.50

GLOVER JIFFY-JAMA
With Elastic Band
$1.95 and $2.25

MEN'S SLIPOVER PAJAMAS
Special Value
$1.59

Men's Fancy Wool Socks
One Group
Values to $1.00
65c—2 for $1.25

SILKS, PRINTS, CURTAIN MATERIALS
An Unusually Large Selection Now on Sale

ENNA JETTICK SHOES
Arch Support Shoes
Combination Lasts
$5.00 to $6.00

J. J. ATWOOD CO.
DRY GOODS SHOES MENS FURNISHINGS
UPLAND & CUCAMONGA CAL.

Wedding Bouquets and Bon Voyage Flowers
Graves F.T.D. Flower Shop
NURSERY
PHONE ONT. 1200
309 EAST I STREET
ONTARIO CALIF.

SEE AND HEAR THE NEW
VICTOR RADIO
Wednesday, Oct. 1, 1930
New in Circuit Design
New Screen Grid Chassis
New Victor Full Vision Dial
Tone Control
Above All—Listen to Victor's Unmatched and Unrivaled Tone—You Will Marvel At It!
Be Our Guests Tomorrow—We Have a Treat in Store For You
FORD BROS. MUSIC CO.
313 N. Euclid Ave. Phone 187
Ontario, Calif.

....CONDENSED STATEMENT OF....

The First National Bank of Upland

At the Close of Business on September 24, 1930

RESOURCES		LIABILITIES	
Loans and Discounts	$464,944.36	Capital Stock	$ 50,000.00
United States Bonds	50,000.00	Surplus	50,000.00
Bonds and Securities	627,145.84	Undivided Profits	53,608.87
Banking House	33,184.18	Reserved for Interest	2,394.28
Furniture and Fixtures	1.00	Circulation	50,000.00
Due from U. S. Treasurer	2,500.00	DEPOSITS	1,345,411.06
Other Assets	2,283.40		
Cash and Exchange	371,355.43		
	$1,551,414.21		$1,551,414.21

OFFICERS:

Chas. V. Barr, President; R. F. Lemon, Vice-President; Clyde D. DuVall, Asst. Cashier
A. Podrasnik, Vice-President; Harlow S. Wilson, Cashier; Allan S. Barr, Asst. Cashier

DIRECTORS:

Chas. V. Barr, A. Podrasnik, R. F. Lemon, Wm. Rohrig, Harlow S. Wilson, G. A. Hanson, F. W. Palmer

CHAFFEY WINS AT RIVERSIDE FAIR

Twenty-five Boys Attend Annual Judging Contests; Fine Showing Made

Competing with 15 high schools in the stock judging contests and 14 schools in the dairy judging at the Southern California fair at Riverside Saturday, Chaffey high school stock and dairy teams won first place in their divisions, it was announced yesterday by Coach Chas. A. Perrin.

Four new members of the Chaffey class, Jacob Omstott, Henry Lucas, Fred Holman and Paul Maigral, in order to gain full benefit from the experience, went to Riverside Thursday and remained the entire time with boy's camp in which there were 150 boys from schools throughout the state.

Accompanied by Coach Perrin and Harry Alter, about 25 boys went to the fair Saturday and a number of teams participated in the judging contests.

The prize winning stock judging team included James Riley, Robert Lutz, Horace Williams and Gilbert Tift.

The dairy cattle judges, winning first place were John Tate, James Tate, Leonard Hibbs and Harold Miller.

Winning a close second place in deciduous tree judging, the tree team was composed of Bob Latimer, Bill Hartley, John Wymore, Paul Maigral. The team was presented with a cup given by the fair association as second prize, and Robert Latimer as third high man won a bronze medal.

The citrus tree judges, all new men, made a good showing by winning fifth place. The team included Joe Harris, Max Wheeler, Gordon James and LaMoyne Orvitt.

The poultry judges, who were Fred Holman, R. L. Rutledge and Von Francisco, went farther down the line to take ninth place in general poultry judging, however they won third place in the White Leghorn contest.

UPLAND FOOTHILL WATER COMPANY

Location of Principal Office in The First National Bank Building, Upland, California.

Notice of Assessment—No. 32

NOTICE is hereby given that at a meeting of the Board of Directors of the Upland Foothill Water Company, held on the twenty-sixth day of September, 1930, an assessment of Ten Dollars ($10.00) per share was levied upon each and every share of the subscribed capital stock of the Corporation, payable immediately to H. S. Wilson, Secretary of the Corporation, at the office of the Corporation in The First National Bank Building, in the City of Upland, County of San Bernardino, California.

Any shares upon which this assessment remains unpaid on the thirtieth day of October, 1930, will be delinquent and unless payment is made in the meantime, the said shares, or as many of said shares as may be necessary, will be sold at the office of the Corporation in The First National Bank Building, in the City of Upland, County of San Bernardino, State of California, on the seventeenth day of November, 1930, at 10:00 a. m. of said day, to pay the delinquent assessment, together with five per cent penalty.

By Order of the Board of Directors.

H. S. WILSON, Secretary.
41-1

CLASSIFIED!

Found

FOUND—Ring. Owner may recover by identifying and paying for this adv. at News office. 41-3

For Sale

FOR SALE—Special while grapes last, Grape Juice 50c a gallon. Choice Almonds and Grapes. Schulhof ranch, Sapphire St. North on Euclid, east on 19th St., turn north at reservoir. 41-7

FOR SALE—Maytag Washing Machine, $100; Piano $75; Set Harvard Classics Books. Terms. Ray S. Leach, first house west of Mountain on 13th St., Upland 41-3x

FOR SALE—White Leghorn Pullets. Corner E. Sixth St. and N. Grove Ave. Phone Ontario 1064-W. Seedoth Hatchery. 41-2x

FOR SALE OR RENT—Modern house, 4 rooms and bath; garage; equipment for 1000 chickens. Phone Upland 1124. 39-tf

FOR SALE OR RENT—¾ acre with 5-room all modern house; with chicken equipment for 1500 hens. Phone Upland 912-W after 4 p. m. 40-2

Rent

FOR RENT—Nicely furnished or unfurnished five-room, well built house and garage. Phone Upland 430-M. 41-tf

FOR RENT — Furnished 5-room Apartment; good location; hot and cold water furnished. Phone Upland 2-W. 38-tf

FOR RENT—3-room Furnished Apartment, with garage; close in. Phone 628-R. 522 Third Ave. 38-tf

FOR RENT—Furnished apartment of two rooms on first floor, close in, private bath, Phone Upland 342. 36-tf.

FOR RENT—Garage; close in. Phone 903-J or call 518 First avenue. 40-5

FOR RENT — Partly furnished house, 4 rooms, sleeping porch. 745 Campus avenue. 40-tf

FOR RENT—Six-room Furnished Flat; modern; $25. L. Littooy, 185½ Second avenue. 35-tf

FOR RENT—Garage; space for two cars; very reasonable rent. Phone Upland 520-J. 14-tf

FOR RENT—Furnished or Unfurnished House; adults only. Phone 162 or call 611 East 9th St. 28-tf

FOR RENT — Furnished Apartments. Phone Upland 162 or call at 611 East Ninth St.

Wanted

WANTED—Position to assist with housework and care for children by young girl. Phone Ontario 411-R. 41-1

WANTED—House cleaning, window cleaning, new or old; 50c per hour. Have car; will go anywhere. Mrs. Florence Allen. Phone Upland 8726-R-5.

Miscellaneous

ELDERLY COUPLE at 1431 W. Grand, Pomona, want to trade one acre chicken ranch for small house and lot in Upland. Will give good trade. Courtesy to agents. 41-2x

EXCHANGE — Four-family Flat, fine location. Want orange grove, Valencias and Navels. Owner, Grace A. Fay, 1640 Sherbourne Dr., L. A. 4-1x

CESSPOOLS DRAINED—New underground system. W. C. Morrow, Poplar avenue, Fontana, Calif.; phone 268. Call evenings.

SAN ANTONIO NURSERY — Growers of Citrus Trees. Located at head of San Antonio Ave. telephone Upland 8730-J-4 or 8702-J-4. 69tf

FOR FUR WORK — See Mrs. Sampson, 268 First Ave. Phone 268-W, Upland 27tf

ALLEE'S TAXI SERVICE—Any place, any time. Phones: Day, 510; Night, 664. 6tf

Legal Notices

NOTICE TO CREDITORS

No. 9294

In the Superior Court of the State of California, in and For the County of San Bernardino.

In the Matter of the Estate of Revo E. Poe, Deceased.

Notice is hereby given by the undersigned, administratrix with the will annexed of the estate of said Revo E. Poe, deceased, to the creditors of, and all persons having claims against, the said deceased, to exhibit them, with the necessary vouchers, within six months after the first publication of this notice, to the said administratrix with will annexed, at the law office of A. W. Burt, Esq., Suite 3, Hamer Building, Upland, California, the same being the place for the transaction of the business of said estate in the County of San Bernardino.

Dated August 29, 1930.

PEARL WILBOURN,
Administratrix With Will Annexed.
A. W. BURT, Attorney for Administratrix With Will Annexed.
33-9

NOTICE SHERIFF'S SALE ON EXECUTION

Municipal Court, City of Los Angeles, County of Los Angeles.

No. 165959

C. A. Maxstadt, Plaintiff, vs. Emil Surbeck, Defendant

Under and by Virtue of a Writ of Execution, issued out of the Municipal Court of the City of Los Angeles, County of Los Angeles, State of California, dated the 25th day of September, 1930, in the above entitled action (and directed to the Sheriff of the County of San Bernardino, State of California), wherein C. A. Maxstadt, the above named plaintiff, obtained a judgment in the Municipal Court of the City and County of Los Angeles, State of California, against Emil Surbeck, the above named defendant, on the 29th day of April, 1930, for the sum of Four Hundred and 93-100 ($400.93) dollars, and costs, I have this day attached and levied upon all the right, title and interest and estate of the above named defendant in and to the following described real property situate, lying and being in the County of San Bernardino, State of California, and more particularly described as follows, to-wit:

Lot 17, in Block 4, of Pleasant View Tract, as per plat recorded in Book 16 of Maps, page 76, records of said County.

Therefore, Public Notice Is Hereby Given, that on Monday, the 27th day of October, A. D., 1930, at 11 o'clock a. m. of that day, in front of the Court House, City of San Bernardino, San Bernardino County, I will sell all the right, title, interest and estate of the above named defendant, in and to the above described property, or as much thereof as may be necessary to satisfy said judgment and execution, with all costs, to the highest and best bidder for cash, gold coin of the United States.

W. A. SHAY,
Sheriff of the County of San Bernardino
By W. D. F. ALLEN,
Deputy Sheriff.

Dated this 27th day of September, A. D., 1930.
H. E. GLEASON,
Attorney for the Plaintiff.
41-3-TO

NOTICE OF ANNUAL MEETING OF THE MEMBERS OF THE OLD BALDY CITRUS ASSOCIATION

Upland, Calif., Sept. 26, 1930.
Members of the Old Baldy Citrus Association:

Notice is hereby given that the regular annual meeting of members of the Old Baldy Citrus association will be held at the packing house on East Nineteenth street, in the City of Upland, State of California, on Thursday, the 9th day of October, 1930, at 9:30 o'clock a. m., for the purpose of electing directors of said corporation and the transaction of such other business as may properly come before the meeting.

D. R. FOSS,
Secretary of said Old Baldy Citrus Association. 40-3

NOTICE OF ANNUAL MEETING OF THE STOCKHOLDERS OF THE UPLAND CITRUS ASSOCIATION

Upland, Calif., Sept. 19, 1930.
Stockholders of the Upland Citrus Association:

Notice is hereby given that the regular Annual Meeting of the Stockholders of the Upland Citrus Association of Upland, Charter No. 104091, will be held at the Packing House of the Association, situated at the northeast corner of Third avenue and A street, in the City of Upland, State of California, on Saturday, the 4th day of October, 1930, at 9:30 a. m., for the purpose of electing Directors of said Corporation, and the transaction of such business as may properly come before the meeting.

A. J. NEILSON,
Secretary of Upland Citrus Assn.
38-4

UPLAND THEATRE
Perfect Talking Pictures—Best in the Valley

Tuesday, Wednesday, Thursday
"GOOD NEWS"
The First 100% Musical Comedy on the Screen
With Bessie Love, Mary Lawlor, Cliff Edwards
Comedy—"MEN WITHOUT SKIRTS"

FRIDAY AND SATURDAY
Saturday Matinee
BEBE DANIELS, LOWELL SHERMAN in
"LAWFUL LARCENY"
A Radio Picture—An All-Talking Heart Drama
Added Western Feature
BOB STEELE in "THE INVADERS"

MONEY TALKS BY YOUR CASH

"Money is a great traveler. Up and down, back and forth across the country it goes. A little money goes a long way when invested in FISK tires at the D and D Rubber Company."
—says Your Cash

D & D Rubber Co.
410 East 9th St. Phone 91

ALL SEATS 25c
...FOX...
CALIFORNIA
Ontario
MATINEE DAILY 2:30

Tuesday—Wednesday—Thursday
BEBE DANIELS
In Ziegfeld's Musical Comedy
RIO RITA
—with—
John Boles Bert Wheeler
Robert Woolson
Remember the Price: 25c Anytime!

FOX GRANADA

TONIGHT
"FOLLOW THRU"
With Charles Rogers, Nancy Carroll, Zelma O'Neill, Thelma Todd
And Terrytown, "Indian Pudding"

WEDNESDAY—THURSDAY
The Powerful Drama
"THE SQUEALER"
—With—
Jack Holt, Dorothy Revier, Matt Moore, Davy Lee
And Boy Friend Comedy, "Bigger and Better"

FRIDAY, SATURDAY
Paramount's Big Laugh-Festival
"LET'S GO NATIVE"

every Used CAR!
Purchased From Us
carries With It
an absolute guarantee!

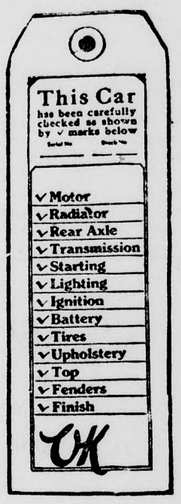

This Tag Is YOUR PROTECTION

WE Back Up All It Says

No Doubt Will Exist as to How the Car Will Perform

Every Machine Is Thoroughly Re-conditioned Before It Goes to the Salesroom

You Can Buy in Confidence!

Alan A. COUCH
Chevrolet Dealer
Second Ave. at C St.
UPLAND

PRE-SEASON
SALE of HEATERS

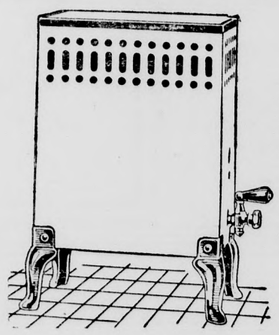

BATHROOM HEATERS
(Similar to Cut)

IRONTON LIVING ROOM HEATERS
No. 3904—Sheet brass base and andirons, 8-burner, 4 double radiants; heats medium-sized room. Sale price.... $13.95
No. 3906—12-burner, 6 double clay radiants; heats 2 very large rooms. Sale price.... $18.95
No. 3905—10-burner, 5 double clay radiants; heats two medium-sized rooms. Sale price.... $15.95

BEDROOM HEATERS
No. 33—White Enameled Ironton Heater, 6-burner, with 3 double clay radiants. Sale price.... $7.85
No. 34—Ironton Heater, white or green enameled, 8- burner, 4 double clay radiants. Sale price.... $9.95

No. 9—Ironton, black steel, cast iron burner; an excellent bathroom heater which can be carried easily from room to room. Sale price.... $1.98
No. 9—White or green enameled (same as above)—also suitable for bathroom or kitchen. Sale price.... $3.95

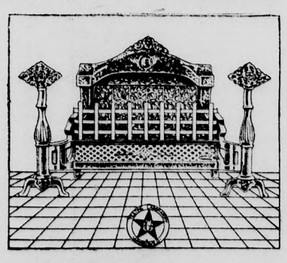

IRONTON FIREPLACE HEATERS
30x30 or 24x30 inches—Asbestos back—Regular $37.50—SALE.... $12 45
30x30 inches—Clay radiants—Regular $47.50—SALE.... $24.95
24x30 inches—Clay radiants—Regular $42.50—SALE.... $19.95

ALL GAS LOGS GOING AT HALF PRICE!

Adams Hardware
Phone 96 —Ontario— 207 N. Euclid Ave.

Bradshaw Cleaners
OF ONTARIO
NOW IN UPLAND!
With Outstanding Bargains in Cleaning and Pressing

MEN'S SUITS and Overcoats 35c
Cash and Carry
Call For and Deliver 50c

LADIES' SILK DRESSES, COATS $1
LADIES' WOOL DRESSES 75c

CLEANING AND BLOCKING
LADIES' HATS 50c
MEN'S HATS $1.00

Our Ontario plant is one of the most scientific dry cleaning establishments in Southern California and our extra volume work enables us to give you these prices.

Bradshaw Cleaners
MR. McGEE, Manager
284 Second Avenue Phone 429

VOICE of the AIR

COPYRIGHT 1930—GRIGSBY-GRUNOW CO. REGISTERED IN U. S. PATENT OFFICE

Vol. II, No. 10 Price 5 cents

Issued Fortnightly for the People of Our Community by

The Colborn Electric Company

WW

220 Second Ave. Phone 191

UPLAND, CALIF.

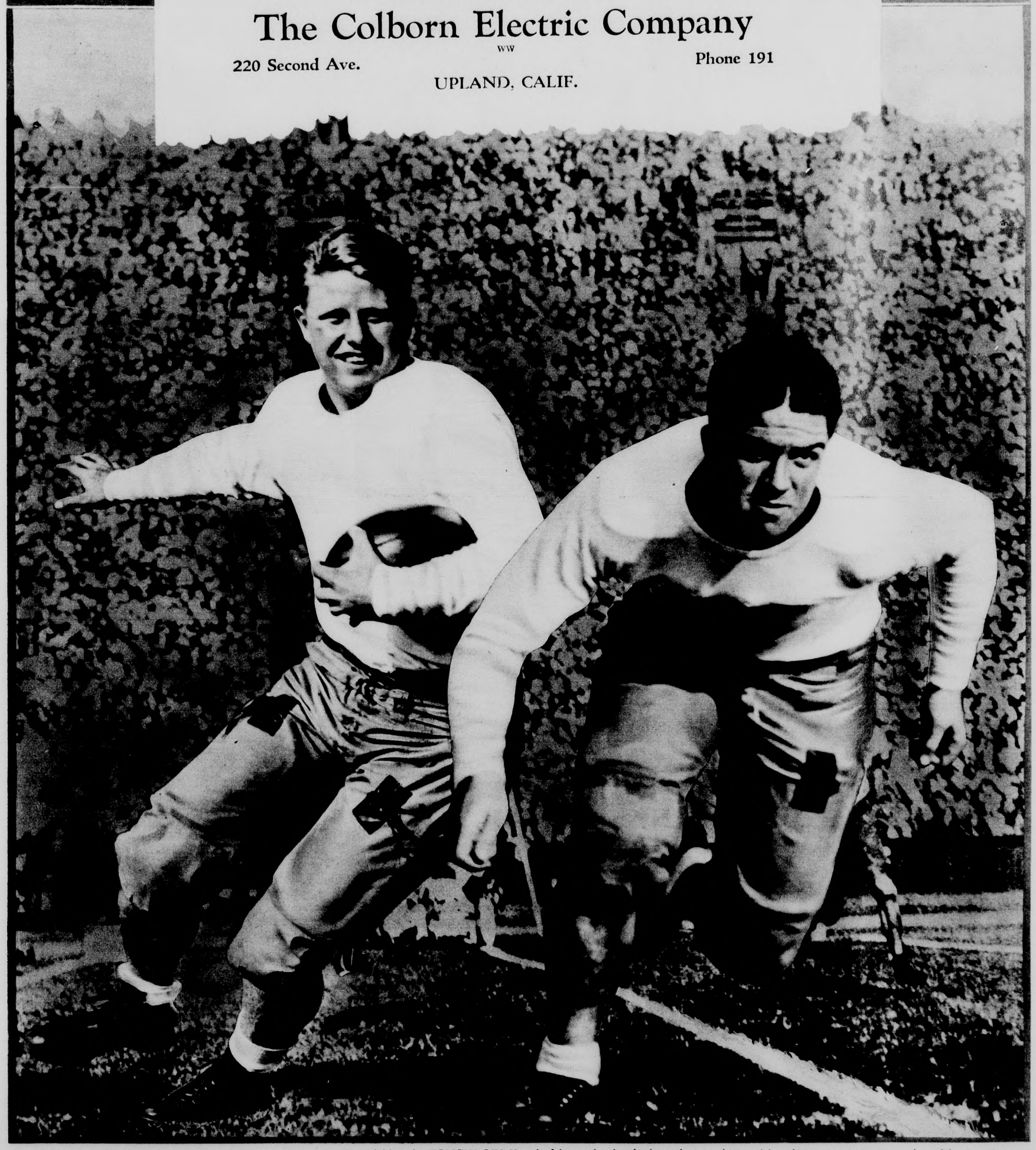

Speed, action, triple-threat men, forward passes, punts, trick plays, field goals, TOUCHDOWNS, colorful crowds, cheerleaders, photographers and broadcasting announcers on the sidelines—The great 1930 battle for supremacy of the gridiron is now on. The University of Southern California players above are (left) Marshall Duffield, quarterback, and James Musick, 200-pound fullback.

Goliath is hungry—Please pass the fish. This dainty little fellow from the far north knows no meal time but is always ready to invite you to a meal.
Keystone Photo

Do you recognize the gentleman behind the camera? Yes, it is Al Smith, former governor of New York State and a very popular national figure.
Keystone Photo

A new and impressive view of one of the pyramids, with Mena village in the middle distance.
Ewing Galloway Photo

Not the boy with the largest feet in the world, of the circus sideshow, but a happy bather ready for a dive into the deep. An alert photographer catches an odd perspective through a glass floor.
Underwood & Underwood Photo

Left: This striking frock, worn by Norma Shearer, is a combination of black and jade green silk—of slender hipline and lengthened skirt.
Wide World Photo

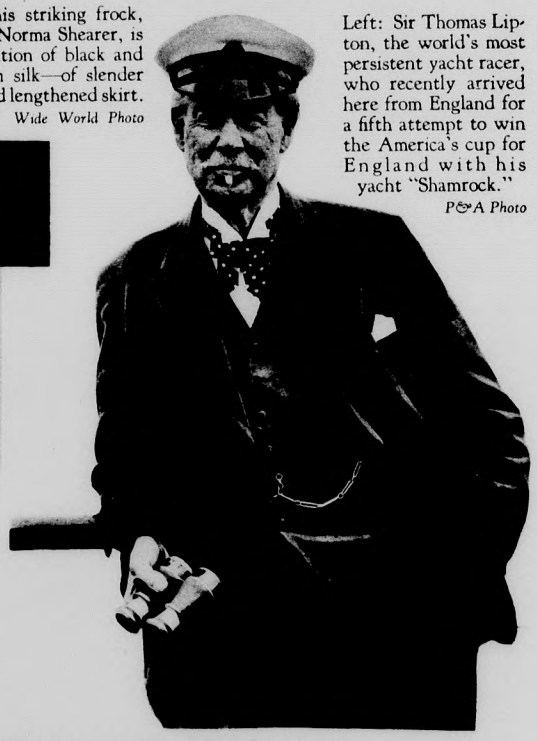

Left: Sir Thomas Lipton, the world's most persistent yacht racer, who recently arrived here from England for a fifth attempt to win the America's cup for England with his yacht "Shamrock."
P&A Photo

Below: Try this on your aeroplane! Photo shows an aeroplane acrobat of Tempelhofer Field, Germany, performing this rash feat surrounded by air over the cockpit of his plane.
Keystone Photo

OUR AMERICAN MUSIC

By John Tasker Howard

Number 22—Contemporary Composers

There are hundreds of composers to-day where there were a few dozen yesterday. The majority of them are well-equipped technically, and are able to speak their musical thoughts with fluency and ease. Conductors of orchestras will tell you that twenty-five years ago most of the scores that were submitted to them were so faulty in their orchestration that they either had to be returned, or edited and revised, if they were to sound at all as their composers intended. Now the conductors have a hard time choosing from the large number of ably written works, clever in their scoring and colorful in their instrumental combinations.

Deems Taylor

Here are a few of our principal composers, with one of their best known works:

EDGAR STILLMAN KELLEY (born Wisconsin, 1857)—*The Pit and the Pendulum.*

CHARLES MARTIN LOEFFLER (born Alsace 1861, came to America 1881)—*Memories of My Childhood.*

FREDERICK S. CONVERSE (Mass. 1871)—*The Pipe of Desire.*

HENRY KIMBALL HADLEY (Massachusetts, 1871)—*Cleopatra's Night.*

RUBIN GOLDMARK (New York, 1872)—*Requiem*, for orchestra.

DANIEL GREGORY MASON (Massachusetts, 1873)—*Festival Overture.*

CHARLES WAKEFIELD CADMAN (Pennsylvania, 1881)—*The Witch of Salem.* (Also composer of the well-known songs, *At Dawning* and *From the Land of the Sky-Blue Water.*)

JOHN POWELL (Virginia, 1882)—*Negro Rhapsody.*

DEEMS TAYLOR (New York, 1885) Opera, *The King's Henchman;* Orchestral suite, *Through the Looking Glass.*

HOWARD HANSON (Nebraska, 1896)—*Nordic Symphony.*

LEO SOWERBY (Michigan, 1895)—*Comes Autumn Time.*

DOUGLAS MOORE (New York State, 1893)—*Pageant of P. T. Barnum.*

Copyright, 1930, by John Tasker Howard. All rights reserved

Here they are—the famous French flyers, Capt. Coste (right) and Maurice Bellonte who need no further introduction to America after their wonderful flight from Paris to New York.
Underwood & Underwood

Left: Lesley Beth Storey, a Brooklyn girl, chosen winner of the "Miss Columbia" beauty contest, sponsored by Columbia Pictures, will be given a trip to Hollywood, a movie contract, and will pose for the figure of "Columbia"—the trademark which will open all the company's future productions. She will also appear in "Screen Snapshots."

"Keeping Cool"

DEFENDERS OF INDEPENDENT RADIO—Left to right: Hon. Ira E. Robinson, Member of Federal Radio Commission, and the authors of Dill-Davis bill against patent racketeers, Hon. Ewin L. Davis, Member of House of Representatives from Tennessee and Hon. C. C. Dill, United States Senator from Washington. Before he was appointed to the Federal Radio Commission, Judge Robinson was a justice of the Supreme Court of West Virginia. During the Coolidge administration he was chairman of the commission and won a national reputation by his vigorous opposition to the favors demanded by the Radio Trust and his championship of the freedom of the air against the proponents of monopoly. The most important item of anti-trust legislation now pending before Congress is the Dill-Davis bill to make patents unenforceable while they are being used by a trust, in violation of the anti-monopoly laws of the United States. The Senate Committee on Patents has already made a unanimous report in favor of this measure and it has once been passed unanimously by the upper house. It is pending before the House Committee although final action has been delayed by a technicality. throughout the United States to force final on Patents and a vigorous campaign is now being waged action by both Houses of Congress at the December session.

Adding another film celebrity to a famous rogues gallery: Xavier Cugat, famous Spanish caricaturist and composer, completes a cubistic drawing of Richard Barthelmes—which we'll wager you will be unable to find—then begins a drawing of Frank Lloyd, who directed Dick in "Adios," a story with a Mexican background. How many of your favorite stars can you pick?

Photographic memories of an announcer—Quin Ryan, famous announcer, whose football broadcasting covers the four boundaries of the country, President Herbert Hoover, and Arthur Sears Henning, Washington Correspondent of the Chicago Tribune, before the microphone.

FROM A RADIO-ANNOUNCER'S NOTE BOOK

by QUIN A. RYAN

RADIO-WOCKY

If Lewis Carroll were writing his "Jabberwocky" poem in "Alice in Wonderland" today, he would probably make a radio version like the following

'Twas WOAF and the duoplugs
Did WIP and WEBL in the grid.
All WGN were the dial bugs,
And so the oscillator did.

When dielectrics plan to WOR,
The resonators cease to shine.
He took his super-in-a-door
And stabbed the paneled letus-dyne.

Thus frequency the crystals WHAZ,
Tho' three condensers held them back;
The duojacks are lunching as
An amplifier coils WIAC.

WBZ! and WHAM! With ne'er a stop,
B-batteries circuit rheostat!
WEBU may WEAF and hope to KOP
But WEW has only come to chat.

And so 'twas roxie when they WEAU—
Sing heigh, bill-heigh, george-heigh, heigh-o!
Detectors soon antenna knew,
KFI transformed the audio.

'Twas WOAF and the duoplugs
Did WIP and WEBL in the grid.
All WGN were the dial bugs,
And so the oscillator did

TOUCHDOWN!! TOUCHDO

Jock Sutherland
Pittsburgh

W. A. Alexander
Georgia Tech.

Bill Ingram
Navy

Knute K. Rockne
Notre Dame

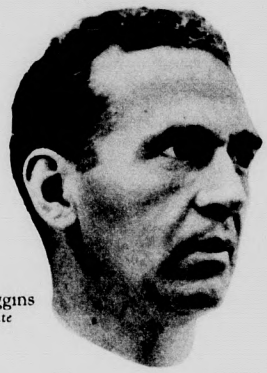

Robert Higgins
Penn. State

Dick Hanley
Northwestern

Howard Jones
Southern California

Left: Frank Carideo, the great quarterback of the "Fighting Irish" of Notre Dame, is a New Yorker, and New York is mighty proud of Frank. Like his Italian team mate, Savoldi, Carideo supplies a name to the Notre Dame line-up which is not from dear old Ireland.

P & A Photo

While the millions of wildly enthu
followers of their cherished teams
manding "touchdowns," these, an
ens of other famous coaches are wa
every detail of play. In the "tight
they are ordering the plunges, pass
plays that make men and women
grow hoarse, and hats fly high in t
Knute Rockne of Notre Dame,
Warner of Stanford W. A. Alexan
Georgia Tech, and T. A. D. Jone
merly of Yale, comprise the All-A
Board of Football. Their tedious
addition to developing winning tea
their schools, is to select at the c
the season the players who have
the honor of being "All-America

The photographer got a thrill when he
one—a typical Saturday afternoon crow
Stadium, University of Pittsburgh—capa

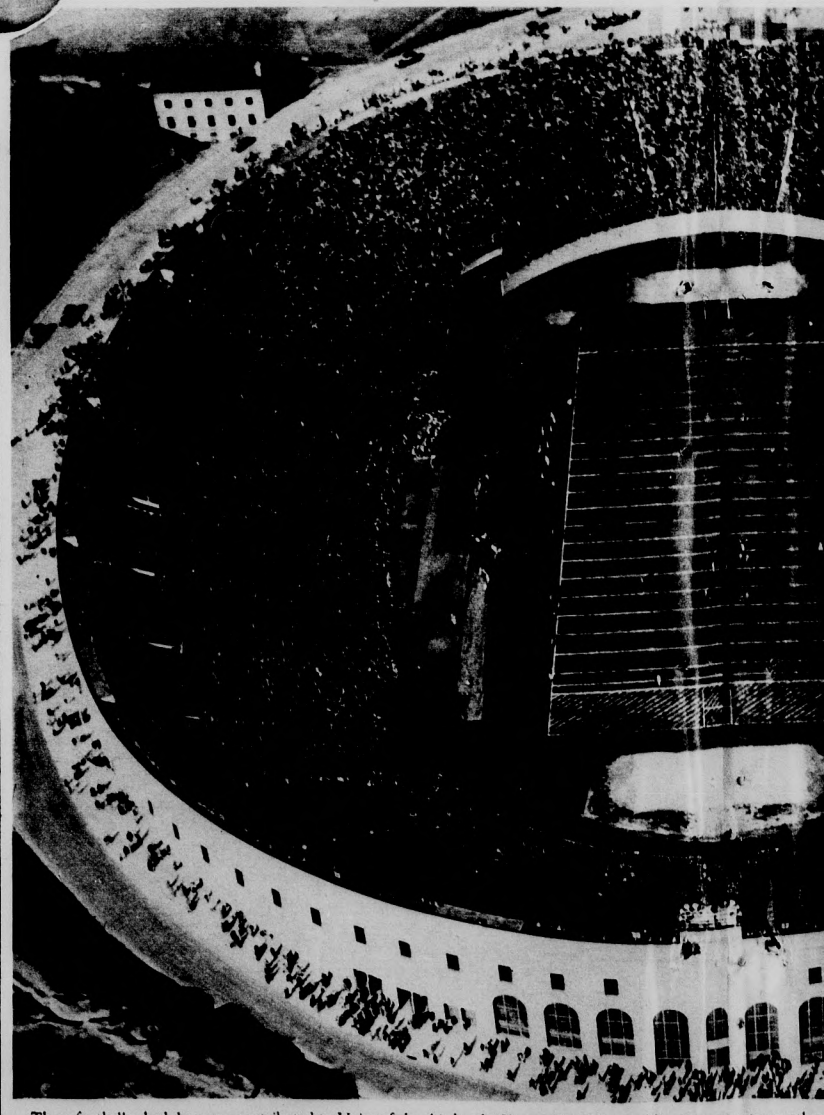

1930—BIG TEN AND NOTRE DAME

Home Conference Games shown in Black.

AT ↓ Date→	Oct. 4	Oct. 11	Oct. 18	Oct. 25	Nov. 1	Nov. 8	Nov. 15	Nov. 22
Chicago	Ripon-Hillsdale	*At Wisconsin*	Florida	Mississippi	Princeton	**PURDUE**	**ILLINOIS**	*At Michigan*
Illinois	Iowa State	Butler	**NO. WESTERN**	*At Michigan*	**PURDUE**	*Army at N. Y.*	*At Chicago*	**OHIO**
Indiana	*At Ohio*	Okla. A. & M.	*At Minnesota*	*At S. Methodist*	*At Notre Dame*	**NO. WESTERN**		*At Purdue*
Iowa	Okla. A. & M.	Centenary	**PURDUE**		*At Detroit*	*At Marquette*	Penn. State	Nebraska
Michigan	Mich. State	**PURDUE**	*At Ohio*	**ILLINOIS**		*At Harvard*	**MINNESOTA**	**CHICAGO**
Minnesota	Vanderbilt	Stanford	**INDIANA**		**NO. WESTERN**	U. of S. Dak.	*At Michigan*	*At Wisconsin*
Northwestern	Tulane	**OHIO**	*At Illinois*	Centre	*At Minnesota*	*At Indiana*	**WISCONSIN**	Notre Dame
Ohio	**INDIANA**	*At No. Western*	**MICHIGAN**		**WISCONSIN**	*Navy at Balt'e*	Pittsburgh	*At Illinois*
Purdue	Baylor	*At Michigan*	*At Iowa*	**WISCONSIN**	*At Illinois*	*At Chicago*	Butler	**INDIANA**
Wisconsin	Carleton-Lawr	**CHICAGO**	Pennsylvania	*At Purdue*	*At Ohio*	So. Dak. State	*At N. Western*	**MINNESOTA**
**Notre Dame*	So. Methodist	†Navy	Carnegie Tech.	*At Pittsburgh*	Indiana	*At Penns'lvania*	Drake	*At No. Western*

*Nov. 29th: Army at Chicago. Dec. 6th: Southern Cal. at Los Angeles. †Dedication of New Stadium.

1930—SOUTH AND SOUTHWEST

AT ↓ Date→	Oct. 4	Oct. 11	Oct. 18	Oct. 25	Nov. 1	Nov. 8	Nov. 15	Nov. 22-T 27.
Alabama	Mississippi	Sewance	Tennessee	Vanderbilt	*At Kentucky*	*At Florida*	Louisiana	T-Georgia
Arkansas	*At Tulsa*	*At Texas Chr.*	Rice	Texas Agri.	*At Louisiana*	Okla. Agri.	Baylor	T-*At Centenary*
Florida	No. Carolina	Alabama Poly.	*At Chicago*	Furman	*At Georgia*	Alabama	*At Clemson*	T-*At Ga. Tech.*
Georgia	Mercer	*At Yale*	No. Carolina	Alabama Poly	Florida	*At New York U*	*At Tulane*	T-*At Alabama*
Georgia Tech	So. Carolina	*At Carneg. Tech*	Alabama Poly.	Tulane	*At No. Carolina*	Vanderbilt	*At Pennsyl'v'ia*	T-Florida
Mississippi	*At Alabama*	*At Tennessee*		*At Chicago*	*At Vanderbilt*	*At Louisiana*		T-*At Miss. Agr.*
No. Carolina	*At Va. Poly.*	Maryland	*At Georgia*	*At Tennessee*	Georgia Tech.	*At N. C. State*	Davidson	*At So. Carolina*
So. Methodist	*At Notre Dame*		*At Baylor*	Indiana	*At Texas*	Texas Agri.	*At Navy*	*At Rice*
Texas	Centenary	Howard Payne	Oklahoma	*At Rice*	So. Methodist	*At Baylor*	*At Tex. Chris.*	T-*At Tex. Agr.*
Texas Agri.	*At Nebraska*	Tulane	Tex. Christian	*At Arkansas*	Centenary	*At S. Methodist*	Rice	T-Texas

T—Indicates Thanksgiving Day Games, in which event games are not scheduled for Preceding Saturday.

1930—ROCKY MOUNTAIN

AT ↓ Date→	Oct. 4	Oct. 11	Oct. 18	Oct. 25	Nov. 1	Nov. 8	Nov. 15	Nov. 22-T 27.
Colorado	*At Missouri*	*At Utah Agri.*	Colo. Mines	Colo. Agri.	*At Colo. Col.*	*At Greeley*	Utah	T-*At Denver*
Colo. Agriculture		*At Denver*	*At Greeley*	*At Colorado*	Utah	Wyoming	*At Utah Agri.*	Colo. College
Colo. College	Utah Agri.	Western State	*At Denver*		Colorado	*At Utah*	Greeley	*At Colo. Agri.*
Colo. Mines	*At Denver*		*At Colorado*	Greeley	Western State			T-*At Colo. Col.*
Denver U.	Colo. Mines	Colo. Agri.	Colo. College	*At Utah*	*At So. Calif.*	Utah Agri.	Wyoming	T-Colorado
Utah	Wyoming		Brig. Young	Denver U.	*At Colo. Agri.*	Colo. College	*At Colorado*	T-Utah Agri.

T—Indicates Thanksgiving Day Games, in which event games are not scheduled for Preceding Saturday.

These football schedules were contributed to Voice of the Air by the Haynes Radio Log publication, as were many other
cure an introductory copy of the complete radio log service by sending 10c in coin to

HDOWN!! TOUCHDOWN!!

Knute K. Rockne
Notre Dame

H. O. "Pat" Page
Indiana

Dana X. Bible
Nebraska

J. R. Ludlow Wray
Pennsylvania

Bob Zuppke
Illinois

illions of wildly enthusiastic
their cherished teams are de-
ouchdowns," these, and doz-
famous coaches are watching
of play. In the "tight spots"
ering the plunges, passes and
make men and women alike
, and hats fly high in the air.
kne of Notre Dame, Glenn
tanford W. A. Alexander of
ch, and T. A. D. Jones, for-
le, comprise the All-America
otball. Their tedious job, in
developing winning teams for
s, is to select at the close of
he players who have earned
of being "All-American."

Pop Warner
Leland Stanford

Bill Roper
Princeton

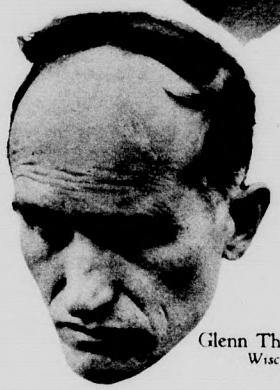

Glenn Thistlewaite
Wisconsin

r got a thrill when he snapped this
turday afternoon crowd at the Pitt
ity of Pittsburgh—capacity 70,000.

Right: "The lightest big man in football," is only one of the many honors A. J. (Albie) Booth has earned. He has lived near Yale's campus since a small boy, watching the "big boys" play. He is one of the greatest half-backs of all time.

P & A Photo

Photos
Pacific & Atlantic
Underwood & Underwood

ication, as were many other features in former issues. Arrangements have been made whereby our readers may pro-
e by sending 10c in coin to Haynes' Radio Log, 608 So. Dearborn St., Chicago

1930—IN THE EAST

AT ↓ Date →	Oct. 4	Oct. 11	Oct. 18	Oct. 25	Nov. 1	Nov. 8	Nov. 15	Nov. 22-T 27.
Army	Furman	Swarthmore	*At Harvard*	*At Yale*	No. Dakota	Illinois	Ky. Wesleyan	Ursinus
Brown	Worcester Pol.	*At Princeton*	*At Yale*	Holy Cross	*At Syracuse*	Tufts	Columbia	N. Hampshire
Carnegie Tech.	Thiel	Georgia Tech.	*At Notre Dame*	*At W. Reserve*	New York U.	*At Pittsburgh*		*At Temple*
Columbia	Union	Wesleyan	*At Dartmouth*	Williams	Cornell	Colgate	*At Brown*	T-Syracuse
Cornell	Niagara	Hampden-Sid.	*At Princeton*		*At Columbia*	Hobart	Dartmouth	*T-At Penna.*
Dartmouth	Bates	Boston U.	Columbia	*At Harvard*	*At Yale*	Allegheny	*At Cornell*	
Harvard	Vermont	Springfield	Army	Dartmouth	Williams-Mary	Michigan	Holy Cross	*At Yale*
Navy	Williams-Mary	*At Notre Dame*		*At Princeton*	W. Va. Weslyn	Ohio State	So. Methodist	Maryland
Pennsylvania	Swarthmore	Virginia	*At Wisconsin*	Lehigh	Kansas	Notre Dame	Georgia Tech.	T-Cornell
Penn. State	Lebanon	Marshall	*At La Fayette*	Colgate	*At Bucknell*	Syracuse	*At Iowa*	*T-At Pittsbgh.*
Pittsburgh	*At West Va.*	*At W. Reserve*	*At Syracuse*	Notre Dame	*At Nebraska*	Carnegie Tech.	*At Ohio*	T-Penn State
Princeton	Amherst	Brown	Cornell	Navy	*At Chicago*	Lehigh	Yale	
Syracuse	Hobart	Rutgers	Pittsburgh	St. Lawrence	Brown	*At Penn State*	Colgate	*T-At Columbia*
Yale	Maryland	Georgia	Brown	Army	Dartmouth	Alfred	*At Princeton*	Harvard

T—Indicates Thanksgiving Day Games, in which event games are not scheduled for Preceding Saturday.

1930—PACIFIC COAST

AT ↓ Date →	Oct. 4	Oct. 11	Oct. 18	Oct. 25	Nov. 1	Nov. 8	Nov. 15	Nov. 22-T 27.
California	Wash. State	St. Mary	Olympic Club	*At U. of Wash.*	Montana	*At So. Calif.*	Nevada	Stanford
Oregon			U. of Wash.	Idaho		U. Los Angeles	Oregon State	*T-At St. Mary*
Oregon State	*At So. Calif.*	Calif. Agri.	*At Stanford*	Pacific U.	Wash. State		*At Oregon*	*At U. of L. A.*
So. California	Oregon State	*At Wash. State*	Utah Agri.	*At Stanford*	Denver	California	Hawaii	T-Washington
Stanford	Santa Clara	*At Minnesota*	Oregon State	So. California		Washington	Calif. Tech.	*At California*
U. of Washington	Montana	Idaho	*At Oregon*	California	Puget Sound	*At Stanford*	Wash. State	*T-At So. Calif.*
Washington State	*At California*	So. California	*At Gonzaga*	Montana	*At Oregon State*	*At Idaho*	*At U. of Wash.*	

T—Indicates Thanksgiving Day Games, in which event games are not scheduled for Preceding Saturday.

1930—BIG SIX

AT ↓ Date →	Oct. 4	Oct. 11	Oct. 18	Oct. 25	Nov. 1	Nov. 8	Nov. 15	Nov. 22-T 27.
Iowa State	*At Illinois*		Nebraska	*At Kansas*	*At Oklahoma*	*At Missouri*	Kas. Agri.	*At Drake*
Kansas	*At Creighton*	*At Haskell*	*At Kas. Agri.*	Iowa State	*At Penna.*	Nebraska	Oklahoma	*At Missouri*
Kansas Agriculture	Washburn		Kansas	*At Oklahoma*	Missouri	*At West Va.*	*At Iowa State*	*T-At Nebraska*
Missouri	Colorado	*At St. Louis*	*At N. Y. U.*	Drake	*At Kas. Agri.*	Iowa State	*At Nebraska*	Kansas
Nebraska	Texas Agri.	*At Oklahoma*	*At Iowa State*	Montana St.	Pittsburgh	*At Kansas*	Missouri	T-Kas. Agri.
Oklahoma	New Mexico	Nebraska	*At Texas*	Kas. Agri.	Iowa State		*At Kansas*	T-Missouri

T—Indicates Thanksgiving Day Games, in which event games are not scheduled for Preceding Saturday.

© Haynes' Radio Log, Chicago.

Your Favorites on the Air

By J. Milton Delcamp

GUY LOMBARDO and his Royal Canadians . . . one of radio's most popular dance orchestras . . . Guy, the leader and violinist, is twenty-seven years old . . . was born in London, Ontario . . . received a most thorough musical training from his father . . . his brother, Carmen, is twenty-six years old, plays the saxophone and sings all the crooning choruses of songs and has written several song successes including "Coquette" and "Sweethearts On Parade" . . . the brothers, with Fritz Kreitzer at the piano, made their debut about eleven years ago . . . they furnished music for the Mothers' Club of London . . . these early performances were the beginning of a new trend in popular melodies and marked the start of the Royal Canadians . . . encouraged and influenced by the teaching of their father, they enlarged the orchestra, drafting another brother, Lebert, now twenty-four years old, who started as a drummer but is now heard on the trumpet . . . a few more musicians were added from time to time until there were ten in all and, of this number, nine are still members of the orchestra . . . after a tour of Canada, Guy brought his orchestra to the United States for a six months vaudeville engagement . . . they located in Cleveland and broadcast over station W.T.A.M. . . . their slow tempo made quite a hit with radio fans and soon offers were being made by phonograph companies . . . two of the leading companies sent apparatus to Cleveland to make records but, after listening to the dreamy tempo, they became afraid that it wouldn't appeal to record buyers . . . suggestions were made to the orchestra to increase their tempo but this they would not do . . . their radio popularity continued and after four years in Cleveland they accepted an offer from the Granada Cafe in Chicago . . . they broadcast over station W.B.B.M. . . . their success was so marked that the phonograph companies were only too happy to record the Lombardo rhythm . . . after a tour of the United States, they returned to Canada to play at the King Edward Hotel in Toronto . . . Guy has always been anxious for an extended visit in the east and this desire was gratified when the Hotel Roosevelt in New York booked the Royal Canadians . . . just a short time ago another brother arrived to join the orchestra, Victor, who is nineteen years old and plays a saxophone . . . the orchestra is a feature of the Columbia Broadcasting System and broadcasts during the "Robert Burns Panatella Hour" every Monday evening

HARRY RICHMAN . . . favorite of the radio, pictures, theatre and night clubs . . . his great success is due entirely to radio . . . was born October 10, 1895, in Cincinnati, Ohio . . . as a boy it was his ambition to be an electrical engineer but his mother made him take piano lessons . . . at the age of eleven he was playing piano on the clubhouse porch at Chester Park, Cincinnati . . . was in the Navy for three and a half years . . . became a chauffeur after taking a three months course at a Y. M. C. A.

Guy Lombardo and his Royal Canadians.

Harry Richman

. . . received an opportunity to enter vaudeville, as an accompanist, and accepted . . . was pianist for Mae West . . . also did an act at Coney Island, New York . . . his Broadway debut was made in the musical production "Queen of Hearts" with the late Nora Bayes . . . made the acquaintance of Niles T. Granlund who, at the time, was chief announcer at radio station W.H.N. in New York . . . Granlund was known to thousands of listeners as N. T. G. and enjoyed tremendous popularity due to his "ad libbing" or freedom of speech before the microphone . . . he introduced Richman to the radio audience and each night, for a period of a year or more, Harry and N. T. G. would make merry for the radio audience . . . jokes, songs, sketches and most every form of comedy were used . . . Richman realizing his opportunity, secured financial backing and opened a night club known as the "Club Richman" . . . it was an immediate success . . . George White, the producer, then staged "The Scandals" and Richman was given the leading part . . . again he was a tremendous success and the demands for his time grew by "leaps and bounds" . . . entered the talkies with "Puttin' On The Ritz" . . . is a very smart dresser and likes to keep tanned . . . has a sun-ray lamp in his home . . . is a collector of antiques and likes to buy articles that show much money has been spent . . . is very fond of oil painting, also horse racing . . . keeps in excellent physical condition and often puts on boxing gloves with his friend, Maxie Rosenbloom, the new light heavyweight champion . . . has been featured on numerous occasions over the Columbia Broadcasting System . . . has gained an enviable reputation as a singer of popular songs . . . his hobby—shooting craps.

Miss Maude Sheridan, who is known to radio fans as the "Golden Voiced Contralto," was recently heard on the Maytag program, broadcast every Monday at 9:00 P.M., E.D.T., over N.B.C. stations.

Irvin S. Cobb, recently interviewed by Grantland Rice, in the series of interviews with famous sportsmen and athletes heard on the Coca Cola hour Wednesdays at 10:30 P.M., E.D.T., over the N.B.C. chain.

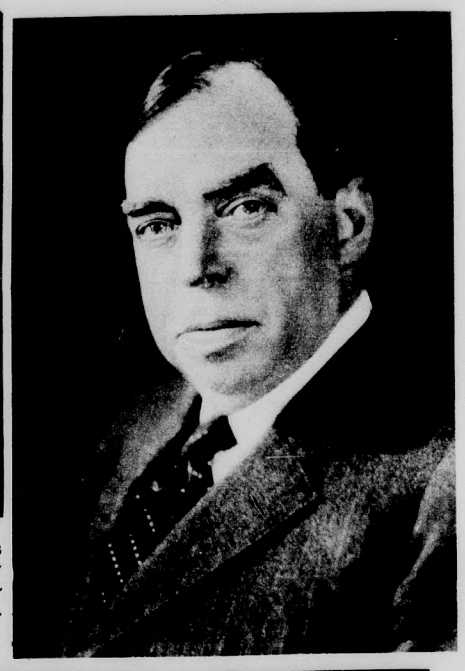

Left: Alice Remsen, contralto crooner and song writer, is shown here having her head sculptured by Alice Reynes, 16 year old New Orleans sculptress.

Left: The General Mills Quartet, aboard the Gold Medal Fast Freight, delights listeners along the way, as the air line special makes its musical stops on the geographical series of programs now being given over the Columbia Broadcasting System stations.

Above: Wayne King (third from the left seated) and his orchestra, whose unusual arrangements and fine interpretations of modern harmonies have won national recognition for himself and his orchestra, heard on the Pure Oil Program every Tuesday at 8:00 P.M., E.D.T., over the N.B.C chain.

Right: Joe Sanders (left) and Carlton Coon, principals of the Coon-Sanders Original Nighthawks, whose lively dance selections from talking pictures and current musical comedies are heard on the Florsheim program every Tuesday at 8:30 P.M., E.D.T., over the N.B.C. chain.

Here are the stars who dramatize the stories in Collier's, heard every Sunday at 8:15 P.M., E.D.T., over the N.B.C. Chain. From left to right: Leona Bentelle, "Daughter of Fu Manchu," John B. Kennedy, associate editor of Collier's and director of its radio activities, Philip Barrison, "Mr. Editor," Lucille Wall, "Collier's Love Story Girl," Shelagh Hayes, William Perry Adams, "Uncle Henry" and Isabel Dawn, "Dorothy" and "Jean." Guy Lombardo and his Royal Canadians.

A wrap of lovely Russian combinations. Lila Lee, of screen fame, presents this evening wrap of white Russian ermine which dips in the back and is ruffled in the front.

Here Miss Lee is shown in a mink coat she has chosen to be worn at coming fall sports meets. The coat is cut on straight lines and flaunts a great shawl collar and plain sleeves.

Leopard promises to be popular this season. Bernice Claire features this stunning leopard coat with a striking flare at the bottom. Shawl collar, cuffs and border are fashioned in beaver.

Miss Lee's wardrobe could not be complete without the seal coat shown above. The wide belt gives the coat a swagger air, while the summer ermine trim at the lapels adds to its novelty.

For the coming opera season, Loretta Young sponsors this knee length wrap of white ermine which introduces an unusual manipulation of the skins to create a circular effect.

Left: Loretta Young wears this unique creation in oriental ermine flaunting a luxurious mushroom collar, and puffed sleeves ending in a snug cuff. A low-placed flare and circular hemline are the outstanding features.

Right: A country club ensemble of beige and orange is worn by Mary Brian, Paramount star. The box coat is created in orange and beige plaid, the blouse in sand toned jersey and the circular skirt in beige kasha cloth.

Below: Do you remember pictures of grandmother in the old picture album with her smart little fur coatee? Yes—but it wasn't a part of her lounging pajamas as is this coatee of white galyak worn with black caracul nautical trousers by Myrna Loy, film star.

Below: Myrna Loy is shown in this photograph in a beige flat caracul coat, an exquisite creation of ultra smartness

Even tho milady wears fur coats, she must have a beach costume—in Sunny California. Ona Munson features these colorful beach pajamas with the new nautical trousers.

Right: A modern Eve gets even with the snake in this fashion novelty. Bernice Claire favors this smart three-quarters raincoat of real snakeskin, with tiny umbrella of the same material to match. Miss Claire, of the First National staff, is starred in "Top Speed" and "Toast of the Legion."

A box seat for you

with the new

Majestic

RADIO

WHEN you cannot see the game—all seats sold out—enjoy every thrill right at your home fireside over the finest superheterodyne ever built—the new *Majestic perfected screen grid superheterodyne*. You will find a new thrill of its sparkling *colorful tone*, and you'll wonder at its amazing value.

Other Majestic radios and radio-phonographs are available in ten beautiful styles and sizes. Prices are ranged to suit every purse.

Come in today—see and hear this little giant of the air, or phone us and a demonstration will be arranged. Our easy payment plan enables you to have a Majestic in your home for only a few cents a day.

Welcome the man who wears the Majestic ring. His knowledge of Majestic products and advice are yours without obligation.

Tremendously powerful, extremely selective, yet so compact that it fits easily into any room. Price..... **$86.00**

Complete with eight tubes at the unparalleled price of $112.50.

There Is No Substitute for a MAJESTIC RADIO Completely Equipped with Matched MAJESTIC TUBES

Printed in U. S. A. Chicago Rotoprint Co.